COMPLETE
Associated Press Report
Every Day in the Year

COLORADO SPRINGS GAZETTE

EXCLUSIVE
Associated Press Report
Sunday in Colorado Springs

REPORT
SPRINGS

7607. 30TH YEAR. COLORADO SPRINGS, COLO., SATURDAY, NOVEMBER 30, 1901. TEN PAGES. PRICE FIVE CENTS

URRENDER OF COLON

City Given Up by Insurgents to Colombian Government.

T MARINES WITHDRAWN

ew Americans Are Still Guarding the Piers and the Railroad Station.

ated Press.
Nov. 29.—The terms of sur-
reed upon at yesterday's con-
ed on board the United States
Marietta, and at which the
ing officers of the Marietta,
itish cruiser Sutlej, Lieut-Com-
der Crosby of the Machias, Cap-
of the Iowa, Generals Alban
les, representing the govern-
Colombia and Señor de la
represented the Liberal par-
reement, are briefly as follows:
la Rosa agreed to surrender
al soldiers now at Colon with
s in Captain Perry at noon
ptain Perry in his turn agreed
ver these men and their arms
e day, to General Alban, who
aranteed life and liberty to
ently in arms against the
ive government of Colombia.
aller of arms was to be bona
ty respect.
k o'clock this morning a large
f marines and bluejackets
Iowa, Marietta and the Ma-
d at Colon and proceeded to
s. Here the arms belonging
eral soldiers were taken over
Americans in the presence of
ers, the commanders of the
above mentioned, the Ameri-
d and French consuls at Col-
large concourse of people who
ed with the Liberals in their
eral guard patrolling Colon
ing appeared sad and down-
behavior, however, has all
most praiseworthy and it is
an exaggeration to say that
gained the respect of a large
portion of the community and especially of the foreign element during their short administration of Colon. Later in the day General Alban accompanied by officers of the Conservative government of Colon arived here from Panama, and Señor de la Rosa representing General Domingo Diaz, whose secretary he is, surrendered himself and the Liberal troops to the Conservative general, in the presence of Captain Perry and the naval and consular officers above mentioned.

For years past the harbor of Colon has not been so crowded as it is today. Five men-of-war and several German, Italian and British merchant and passenger steamers, as well as other vessels are in port. The men-of-war are moored to the wharves. The only flag-bedecked ship in the harbor is the Colombian Conservative gunboat General Pinzon. When General Alban received the surrender of the Liberals the Pinzon blew a series of noisy, quick and irregular notes from her fog horn, indicative of her joy at the proceedings. She is now lying quite close to the docks. General Alban is on board.

The majority of the American marine and bluejackets have returned to their vessels. The Suchet has landed a detachment of marines on the property of the French canal company. American marines are still guarding the piers and the railroad station.

Over 200 men entered the city with General Alban. De la Rosa, on handing Alban his sword, said:

"I accept the conditions of the treaty to safeguard the lives and liberty of my soldiers in Colon. As for my brother and myself, we personally decline to accept the conditions of this treaty."

T'S ANSWER TO COMPLAINTS BY CUBANS

ated Press.
gton, Nov. 29.—Secretary
addressed a communication
Bonachea, president of the
n at Havana, Cuba, that nom-
olomew Maso for president
complaints that the United
interfering in the elections.
spatch from Havana stated
complained that the influ-
United States officers was
ted in favor of Estrada
d a dispatch from Bonachea
etary implied the same thing.
mary in his communication
Bonachea says:
the honor to acknowledge
t of your dispatch of Novem-
the national convention
which has proclaimed Gen-
candidate for the presidency
re republic of Cuba, respect-
you to recommend to the
tives of the intervening gov-
the strictest impartiality in the electoral contest which is now taking place.

"The representatives of the intervening government in Cuba are already aware that their duty requires them not to be merely impartial in the electoral contest in Cuba, but to refrain from interfering in any manner whatever with the free expression of the wishes of the Cuban people at the polls. They have not violated this rule in the past and will not in the future. They will have nothing to do with the electoral contest except to enforce the electoral law prescribed by the constitutional convention and promulgated by the military governor on the 14th of October last. This will be done impartially and effectively.

"It is unnecessary to assume that the officers of this government will be less faithful to their duty hereafter than they have been in the past or to recommend or direct that they shall perform a duty which they are already performing."

OMMENDATIONS ON PHILIPPINE CURRENCY

ial Press.
ton, Nov. 29.—Accompany-
annual report of Secretary
report made by Special Com-
Charles A. Conant, who was
e Philippines to investigate
ncy situation. His recom-
s are submitted to congress
tion. The most important
re should be a distinctively
coin of silver which shall
nder for 50 cents in gold, to
the peso and to contain
f silver. The coin is to be
such quantities as trade re-
sustained at a parity with
imitation of the amount
he Mexican silver dollar and other coins shall cease to be legal tender after a certain date. It is also recommended that national banks in both the Philippines and the United States should have authority to establish branches throughout the islands and in the United States. Power to issue notes should not be extended to any bank having a capital of less than $500,000. Mortgage banks with a capital of not less than $1,000,000 are recommended to make loans on real estate. It is recommended that the treasurer be authorized to receive deposits from the government of the Philippine Islands and that the treasury of the Philippine islands may be designated by the secretary of war as a legal depository of public money.

RLY TWO HUNDRED ON ILL FATED TRAIN

ted Press.
Mich., Nov. 29.—Just before
's inquest in the Wabash
wreck adjourned late today
Trowl of the ill fated No. 12
ified as to the number of per-
were on that train. Accord-
s statement there were 190
on board.
was ordered to meet No. 4
Holloway and received his
Operator Martindale. He
order in the presence of the
did took three copies, giving
two engineers of his train
ing one himself. The en-
gine 151 received the order
ch instance when the order
ed by him the fireman was
understood the train was
k at Seneca for No. 4. If
had passed Seneca he would
the automatic brake. Had
been set it would have re-
eighth of a mile to stop the
had no warning that any-
wrong until he felt the
that time he was seated in
each. When he had gotten
started to the head coach
were busy getting the in-
of the wreck. He hurried
track to Sand Creek to get
of No. 3 to pull away what
be saved and three sleepers
d away. Conductor Trowl
to his estimate of the num-
essengers on the train.
ony had you?" was asked.
ndred and ninety," was the
don't know how many in-
We had 110 passengers out of Detroit. I get my figures from the collector on the train. I made a list of as many as I could find who were saved. I got the names of 85. My collector and myself were together getting the list. A number of passengers got away whose names I did not get. Aside from this record I have no means of knowing how many were killed."

"What is your judgment as to the number killed," he was asked.

"I would not say. I cannot tell. I could not make any estimate."

Train Dispatcher Harvey O. Mann of Montpelier testified as to the sending of the order to train No. 4 to pass No. 13 at Seneca. The operator at Montpelier, who copied the order and gave it to Conductor Martin, testified as follows:

"Conductor Martin read the order to me aloud distinctly and then signed it, and after repeating his signature to the dispatcher I delivered him his two copies."

The inquest was adjourned until Tuesday next.

PACER SOLD FOR TEN THOUSAND

By Associated Press.
New York, Nov. 29.—Lord Derby, the pacer with a record of 2:06½, was sold at the Tinton-Farig auction sale today to E. E. Smithers for $10,500.

At the Hartford meeting this summer Mr. Smithers offered $20,000 for Lord Derby. His offer was refused.

ALL THE NEWS

Fair today and tomorrow; variable winds.

Silver, 59; lead, $4.375; copper, $18@17.

New York stock market was unsettled by Amalgamated Copper, which took a downward course; money on call firm at 4@5.

Chicago grain advanced owing to firmness in southwestern markets; wheat closed 1c higher, corn ⅛@¼c and oats ⅛c; provisions also advanced and closed strong.

LOCAL

New electric street sprinkler was given a successful test yesterday.

Laundry workers perfected a temporary organization last evening.

Calcedonian society celebrated St. Andrew's day by an entertainment last evening.

Strike of laborers on the new Cheyenne canon line is ended.

Lowell school is having a rummage sale which continues today.

STATE

Attorney General Post celebrated his 50th birthday yesterday.

Two Italian miners at Ouray picked into a missed shot at the Revenue mine; one died from his injuries and the other is in serious condition.

Prof. C. W. Wynn of Denver, discoverer of a process which he was claimed would revolutionize the treatment of low grade ore, is dead.

GENERAL

The sub-committee engaged in the preliminary work of revision of the Presbyterian creed was in session again yesterday; the proceedings consisted mostly of interchange of individual views of the members.

The operation performed on Governor Taft yesterday afternoon was successful. He expects to start for Washington December 10 to recuperate and confer with Secretary Root.

Former U. S. Senator Roach of North Dakota, who has been seriously ill at a private sanitarium in New York city, is reported as having entirely recovered.

FOREIGN

The estimates for Germany's expenditure in China for the year 1902 are 28,500,000 marks, as against 123,500,000 marks expended in China in 1901. The pensions for widows and orphans resulting from the China expeditions amount to 434,000 marks annually.

The duke of Teck was thrown from his horse while out hunting near Nantwich, Chester, sustaining a concussion of the brain and an injury to his hip.

"The Sultan has told his friends that he celebrated his birthday with a heavy heart," cables the Constantinople correspondent of the London Times, "because of the humiliation inflicted upon Turkey by France."

Francisco Pi y Margall, chief of the Spanish Republican-Federal party, is dead at Madrid. He was born at Barcelona in 1820.

MINING

The mining stock market yesterday was livelier but weaker. Elkton was firm at $1.55, but El Paso went off to 68, despite strike news. Butterfly sold at 20, Pointer at 4¾, Vindicator at $1.16, Portland at $2.99, Calera at 30½, Exploration at 8½.

A good strike has been made in the sixth level of the Elkton mine 1,000 feet north of the shaft, where a shoot is giving assays of between three and five ounces in gold to the ton. The north country is developing up very well.

The directors of the Last Dollar company have declared their quarterly dividend of $30,000, after an interval of 10 months since the payment of the last one. The property is reported to be in excellent condition.

The Acacia company is receiving upwards of $3,000 a month in royalties. Five lessees are shipping regularly and the new strike in the 500-foot level is holding out well. Lessee Russell is doing good work on the company's Morning Star claim.

Mr. Ramsay C. Bogy of the Calera company leaves soon, accompanied by large stockholders in the company, for the property in Sonora, Mex., where the mines are showing up splendidly.

The Favorite Gold Mining company has encountered a streak of ore which assays as high as $51 in gold to the ton on their Burget claim on the top of Battle mountain.

FOR THE BENEFIT OF PANAMERICAN COMMERCE

By Associated Press.
Mexico City, Nov. 29.—The session of the Panamerican congress this morning was largely taken up with reading of reports of the committee on international banking and monetary exchange and on literary relations, the latter favoring an exchange of official publications and a lengthy report of the committee of which Senator Davis is the head, with respect to the Panamerican railroad.

A project was submitted by Mr. Buchanan of the United States delegation on commercial nomenclature. Mr. Buchanan said:

"The importance of this subject to the commerce of the republics represented here is one that has been frequently and forcibly brought to my attention and I have reached the firm conviction that if uniformity of name and description can be secured for the common articles of Panamerican commerce and such nomenclature officially adopted and made the basis of the customs schedules and laws of the republics of this hemisphere, a distinct and valuable step forward in all that appertains to the general betterment of commerce will be gained."

Mr. Buchanan proposes that the governments represented in the bureau of American republics contribute among themselves the sum of 40,000 gold dollars, with a view to a careful revision and compilation in English, Spanish and Portuguese, and under the direction of the customs division of each of the said governments of the commercial nomenclature of the American republics heretofore issued by the bureau of American republics.

Mr. Buchanan's proposal was referred to the committee on commerce.

CLAIM AGAINST THE DALY ESTATE

By Associated Press.
New York, Nov. 29.—Proceedings have been brought in the surrogate's court by Paul Cooksey, who claims to be a creditor of the estate of the late Marcus Daly, to have the Daly will admitted to probate in this state. The will has been probated in Montana. Cooksey claims that Mr. Daly agreed to give a subscription of $50,000 to the erection of a monument to the memory of the confederate soldiers who died in the civil war and this money was not paid during Mr. Daly's lifetime and is therefore due from his estate.

HICKEY HEADS A NEW LEAGUE

The American Association of Professional Baseball Clubs.

TEBEAU IS IN IT ALSO

Western League Is to Be Reorganized on a Six Club Basis—Rourke, Beals and Lennon Join Tebeau and Hickey.

By Associated Press.
Chicago, Nov. 29.—The American Association of Professional Baseball clubs with Thomas J. Hickey as president was launched today. The new magnates finished their preliminary business and adjourned subject to the call of the president. Chicago will be President Hickey's headquarters. The circuit and owners of the franchises were announced as follows:

Indianapolis, W. H. Watkins and J. Rauschkaup; Milwaukee, H. D. Quin and C. S. Havener; St. Paul, George Lennon; Columbus, T. J. Bryce; Toledo, Charles Strobel; Minneapolis, A. R. Beals; Omaha, W. A. Rourke; Kansas City, George Tebeau.

The new league announced that it would not affiliate with the national body or with any of the minor leagues. It was announced that this decision was not taken in any spirit of defiance, but because the new organization considers itself out of the class of minor leagues, although not ranking with the national organization. Contracts will be respected, but not reservations.

The Western league, of which Hickey was formerly president, will be reorganized with a six-club circuit, made up of Denver, Colorado Springs, St. Joseph, Des Moines, Sioux City and Lincoln.

Applications in the American association were refused to Grand Rapids, Cincinnati and Chicago.

DES MOINES BUCKS

By Associated Press.
Des Moines, Ia., Nov. 29.—Frank E. Flynn and Harry Elliott, who control the Western league baseball in Des Moines, announced tonight that they would not put a team in the field next year. The reason assigned is the disruption of the league through the formation of the American association.

TO ELIMINATE PROFESSIONALISM

By Associated Press.
Chicago, Nov. 29.—A long step toward the elimination of professionalism from college athletics was taken today by the faculty representatives of the intercollegiate college conference who held an all-day session here today. The following rule was passed:

"No student is eligible to compete in a college team who plays amateur, semi-professional or professional baseball games where gate money is charged or where prizes, premiums or purses are offered."

Whether the rule is retroactive was not settled by the committee and after the meeting it was announced that this phase of the matter had not been thought of or discussed. It was voted to discourage as far as possible prolonged absences from college on tours.

The bicycle event was dropped from all the programs of college athletic meets in the future.

A rule was passed that the limit of four years in college athletics, beyond which a student is not eligible to contest, means four years in the aggregate and not four years on any one team.

WRESTLER JENKINS TO TRY PUGILISM

By Associated Press.
Cleveland, Ohio, Nov. 29.—Tom Jenkins, the champion wrestler, intends to turn pugilist, and tonight issued a challenge to meet James J. Jeffries in a glove contest for the world's championship and a reasonable side bet. Manager Touhey will leave Cleveland for San Francisco Monday morning to see Jeffries in the matter of a match with Jenkins.

M'GOVERN ANXIOUS FOR ANOTHER TRY AT CORBETT

By Associated Press.
New York, Nov. 29.—In sporting circles here nothing was talked of today more than the defeat of Terry McGovern by Young Corbett in Hartford yesterday.

This afternoon Sam Harris, McGovern's manager, posted $2,500 to bind another match, the time and place to be at the will of Young Corbett. In an interview this afternoon Harris said:

"In order to get a return match with Young Corbett, Terry will agree to knock him out before the limit of 20 or 25 rounds is reached or forfeit the entire purse. Now, if Young Corbett thinks he is McGovern's master he will cover the forfeit which I have placed here in reputable hands, and if he refuses the public can easily see who is the better man.

"I don't wish to take away any of the credit that is due to Young Corbett over his great victory, but I still insist that the result of the fight was due to a fluke. When McGovern was put down in the first round his head came in contact with the boarded floor of the ring and this so stunned him that he was in a dazed condition thereafter. My man, McGovern, had all the better of the mill up to this time, and had the ring been padded there would have been another story to tell. In delivering the last blow Young Corbett did not realize himself, that he had hit Terry with effect, as his head was down and he was swinging his hands wildly. It was luck enough to be a winning blow, and what I consider a chance one.

"I am positive McGovern did not show his true form in this contest and I am willing to accept the proposition of James C. Kennedy, manager and matchmaker of the Twentieth Century Athletic club of San Francisco, who has offered a purse of $10,000 for the men to meet again at his club. I am quite willing that Terry shall meet him again, the same conditions to maintain, and I would prefer to have the winner take all. I am not blowing and want to be fair in the matter, so as to give Corbett all credit for his victory, and in the making of a new contract I will give him all the time he desires to rest up before fighting Terry again. I will wager as much as $5,000 on the side that, in case the men meet again, Terry will win. I notice that it has been published that Corbett has won the featherweight championship, but this is not true. McGovern defeated George Dixon for the title of featherweight champion, the limit for which is 122 pounds, and when Terry won it he turned the scales at only 117, and he is now ready at all times to defend his championship honors at the limit, 122 pounds, against anyone."

Tom Sharkey has taken charge of Dave Sullivan, the featherweight pugilist, and today issued a challenge to Young Corbett. He says that Sullivan is anxious to tackle Young Corbett under the same conditions that Young Corbett and McGovern recently fought, namely, 20 rounds, and Sharkey is willing to bet $2,500 or $5,000 on the side.

PRESIDENT TO SEE THE FOOTBALL GAME

By Associated Press.
Washington, Nov. 29.—President Roosevelt will leave here at 10 o'clock tomorrow morning for Philadelphia to attend the Annapolis-West Point football game, returning in the evening. He will travel in a special car on which will be Mrs. Roosevelt and two children, Commander and Mrs. Cowles, Secretary and Mrs. Cortelyou, Mrs. Loeb, Mr. Douglas Robinson and daughter, Dr. and Mrs. Rixey, Colonel Bingham and Mr. and Mrs. Richardson. Secretary Root and party of 35 persons will occupy another special car.

By Associated Press.
Annapolis, Md., Nov. 29.—Superintendent Wainwright of the naval academy has made out a program designating the escort of President Roosevelt to the army and navy football game tomorrow. The president will be escorted to his box on the grounds by the secretary of war, the superintendent of the military academy, the superintendent of the naval academy, and two representatives of the University of Pennsylvania. Two officers of the army and two of the navy will escort the president's party to their boxes on the army and navy sides of the field. During the first half the president will be on the navy side and in the second half on the army side. Upon the entrance to the grounds the bands will play "Hail to the Chief," and when the president changes sides the cadets of the two academies will give three cheers respectively. Upon completion of the game the president will be escorted back to his car.

JAPAN'S RECENT MILITARY MANEUVERS

By Associated Press.
Victoria, B. C., Nov. 29.—The steamer Glenogle arrived today from the orient. She brings news that when she left Japan grand military maneuvers were in progress in northwest Japan. The two brigades opposing each other in the mimic war, which was witnessed by the emperor, included two brigades of infantry, one regiment of cavalry, one regiment of field artillery, one battalion of engineers, two battalions of transport, commissariat, etc. The result of the campaign was favorable to the defense corps. A number of Chinese, Russian and Korean officers present at the manouvers were decorated by the emperor.

The Japanese cabinet has adjusted its financial affairs and loans will not be necessary, domestic or foreign, during the next fiscal year. The main feature of the new program is that large economies will be effected in the ordinary expenditure and the departments will pay into the treasury sums held by them on account of uncompleted works.

INSURGENTS ACTIVE IN BATANGAS PROVINCE

By Associated Press.
Manila, Nov. 29.—The insurgents are active in Batangas province. Brigadier General Bell with a battalion of the Fifth infantry will leave here today to assume command of the troops in Batangas. Recently the insurgents killed a merchant in the town of Batangas, terrorized the people living in the outskirts of the town and escaped after a running fight with a small detachment of the Eighth infantry.

STOCK MEN BEGINNING TO GATHER IN CHICAGO

By Associated Press.
Chicago, Nov. 29.—Stock men are beginning to pour into Chicago for the meeting of the National Live Stock association next week and to attend the big stock show which opens here tomorrow. The exposition building is already comfortably crowded and many new entries arrived today. The exposition covers 20 acres of ground, 15 of which are under roof. With cheap railroad rates granted to the exposition from all section of the country the management expresses confidence that fully half a million people will be drawn to Chicago next week. The fares made are cheaper than those granted at the time of the world's fair or for the Buffalo exposition.

The judging of stock will begin on Monday. Tuesday, the 5th, the annual convention of the National Live Stock association will convene in Studebaker hall and continue up to and including Friday.

DR. KENNEY ENLISTS IN HOSPITAL CORPS

Dr. William W. Kenney, formerly house-surgeon at the St. Francis hospital, has enlisted in the hospital corps of the army. Word to this effect comes from Pueblo where Dr. Kenney enlisted. Surgeon General Sternberg has wired instructions to the Pueblo recruiting office to send Dr. Kenney to Fort McDowell, in California. At this fort there is a training school for recruits for the hospital corps. After finishing the course there Dr. Kenney expects to go to the Philippines for service.

NELSON LEAVES FOR A. F. OF L. GATHERING

John L. Nelson leaves tomorrow evening for Scranton, Pa., where he will attend the annual convention of the American Federation of Labor. Mr. Nelson is a delegate from the National Brotherhood of Carpenters and Joiners. This is his second convention, he having been elected for a term of two years.

CUBANS AND THEIR NEEDS

Military Governor Wood Has Again Gone to Washington

TO CONFER WITH PRESIDENT

And to "Perfect Arrangements by Which Cuba May Be Turned Over to the Cubans."

By Associated Press.
New York, Nov. 29.—Among the passengers who arrived today on the steamer Monterey from Havana were General Leonard Wood, military governor of Cuba, Mrs. Wood, his secretary, William A. Vary, Lieut. McCoy of the Tenth cavalry, his aide, and Gonzalo de Quesada, special commissioner from Cuba to Washington. Immediately after luncheon the Wood party left for Washington.

"I came here this time," said General Wood, when interviewed, "to perfect arrangements by which Cuba may be turned over to the Cubans and to talk over with the president and Secretary Root the economic situation of the island. We do not expect any troubles at the forthcoming elections.

"The chief features of the economic situation in Cuba today relate to sugar and tobacco. I am assured that the Cuban people will not under any circumstances restore the export duties in these products levied by the Spaniards, which we abolished two years ago to stimulate industry and they will only ask some reasonable tariff concession by us on sugar and tobacco. Upon the rest of the products of the island the people are willing to pay duty.

"The island now imports between $200,000,000 and $300,000,000 worth of stuff every year. Of this amount we furnish only $28,000,000 worth, notwithstanding our superior markets and proximity. Of wine alone Cuba imports $5,000,000 worth each year from Spain. She also spends in foreign countries $2,500,000 for shoes, $6,000,000 for cotton fabrics and $2,000,000 for rice.

"More freedom in the tax on the two staple products will save the island, because sugar is now raised at a loss of 50 cents a hundred pounds. Cuba is bigger than Java and has a population of 2,000,000 inhabitants, while Java supports a population of 20,000,000. Cuba can comfortably take care of a population of 10,000,000 and the people of influence and wealth on the island are anxious for an accession of strength from the United States. Immigration will solve the question of Cuba's future.

ARMY AND NAVY TO MEET ON THE GRIDIRON

By Associated Press.
Philadelphia, Nov. 29.—The football warriors of West Point and Annapolis are arriving here today for their annual contest on the University of Pennsylvania's athletic field tomorrow. Nearly every train from the north, south and west that came in during the afternoon and evening brought scores of persons who, with the president of the United States, will watch the cadets do battle on the gridiron. All the prominent hotels of the city are crowded tonight with officers and other officials of the army and navy. Among them are men who have figured prominently in the government service, and they are just as enthusiastic over the event of tomorrow as the sturdy "plebe" of either West Point or Annapolis.

President Roosevelt and members of his cabinet, accompanied by their wives, will not arrive until shortly before the time of beginning of the game, which is scheduled for 2 o'clock. The largest crowd that has ever seen the army and navy clash in football is expected to be on Franklin field at the kick-off.

A couple of inches of snow covers the ecche tonight and it is likely that the lot of the spectators will be a bit uncomfortable, as the snow is melting which means damp ground and wet seats. The playing field, however, is in splendid condition, the university having taken the precaution of covering the ground with salt hay before the snow began falling. The announcement that the president would be on hand had the effect of making the demand for tickets an enormous one. The 24,000 cards of admission were divided between the two academies and the university and distributed gratis by them. Fifteen thousand applicants have been refused, so great has been the demand. Notwithstanding the precautions taken, hundreds of tickets found their way to the hands of scalpers who are selling them tonight at fancy prices.

The navy team was the first to arrive today, the men, 22 in number, reaching here at 2 o'clock. They were in charge of Lieut. Commander A. W. Grant and were accompanied by a half dozen coaches, all of them former Princeton players. Shortly after their arrival the team was taken to Franklin field and in the snow were put through signal drill. Tonight the men were given their liberty but were ordered to be indoors at 9 o'clock and in bed by 10.

The army squad numbered 45. They arrived at 6 o'clock, in charge of Captain Richmond P. Davis. After dinner the whole squad was marched through the principal streets by Trainer Temple, for a half hour. Tomorrow morning they will be taken to the Philadelphia Country club grounds for final signal practice.

The outcome of the game seems to be a foregone conclusion if the words of the managers of the respective teams are a criterion. Cadet Porter Field of the navy said:

"We expect to lose but hope to die fighting."

Cadet Mitchell of the army was more cautious, saying:

"The team is in good shape and we intend to win if possible."

Two special trains will arrive about noon tomorrow from West Point bringing the army corps, numbering about 400 cadets and several hundred followers. The Annapolis cadets, 300 in all, with a numerous following, will come about the same time. The cadets will return to their respective academies immediately after the game.

HEITFELD NOW A STRAIGHT DEMOCRAT

By Associated Press.
Boise, Idaho, Nov. 29.—United States Senator Henry Heitfeld of this state addressed a letter to D. H. Andrews of this city, chairman of the Populist state central committee, announcing his withdrawal from the Populist party and his affiliation with the Democracy. After reciting the history of the Populist party the letter says:

"Since both the Democratic and Peoples parties now are striving for the same purpose I am unable to see why we should keep up separate organization, since by combining forces in name as well as in fact we can better subserve the interests of the great principles we advocate."

He winds up by asking Mr. Andrews to call the state committee together, expressing the hope that it will approve his action and unite him in an affiliation with the dominant element of the Democratic party.

When seen tonight about the letter Chairman Andrews indicated that he did not approve of Senator Heitfeld's action and that he would reply to the senator's letter instead of calling the committee together.

White's Cream Vermifuge removes the unhealthy tissue upon which worms thrive; it brings, and quickly, a healthy condition of the body, where worms cannot exist. Price, 25 cents. Hedley-Arcularius Drug Co.

50 cents to Cripple Creek by The Colorado Midland Railway.

FEDERAL OFFICE HOLDERS WARNED AGAINST POLITICS

By Associated Press.
Kansas City, Nov. 29.—The United States marshal and district attorney today received copies of a circular from Attorney General Knox with orders to post in their offices and to call to the attention of all employes, the circular says:

"To All Officers and Employes of the Department of Justice:

"Your attention is directed to a circular of this department issued August 20, 1900, in which Section 2 of the civil service act of January 16, 1883, forbidding any executive officer or employe, among others, to solicit or receive political contributions from any officers or employes of the United States, was quoted, and all persons serving under this department were required to observe strictly the prohibitions of this law and were recommended to refrain from service on political committees charged with the collection and disbursement of campaign funds.

"I now repeat the injunctions of that circular and add the following further directions on the subject:

"Rule No. 3 of the civil service rules provides that no person in the executive civil service shall use his official authority or official influence for the purpose of interfering with an election or controlling the result thereof. The spirit of the civil service laws and rules renders it highly undesirable for federal officers and employes to take an active part in political conventions or in the direction of other parts of political machinery. Persons in the government service under this department should not act as chairmen of political organizations, nor make themselves unduly prominent in local political matters. It is expected and required that all officers and employes of this department shall act in entire conformity with the views herein set forth."

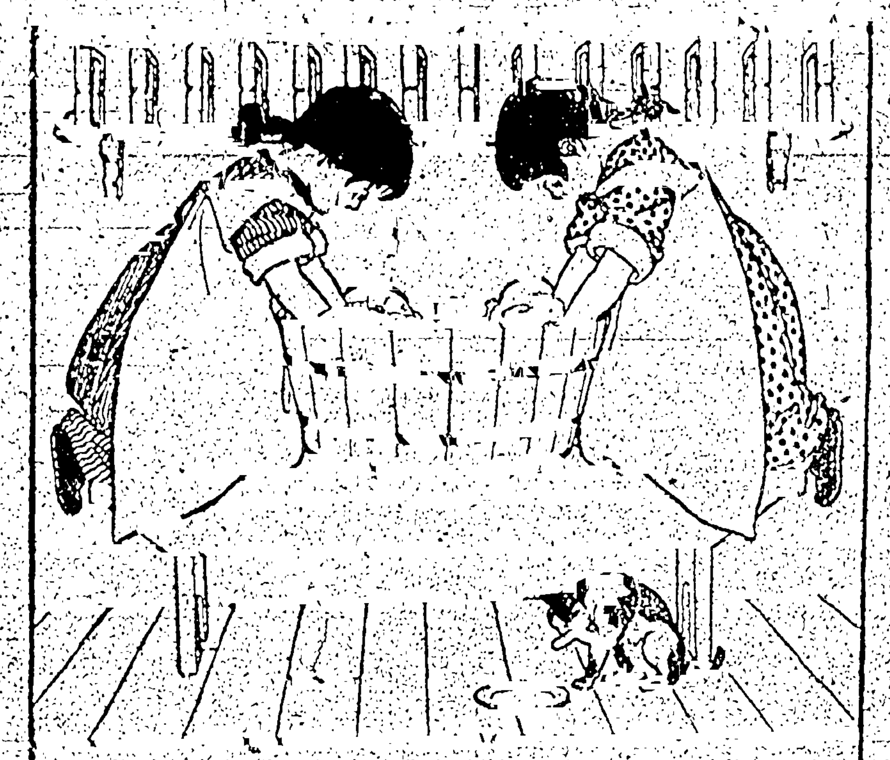

TUB TRUTHS.

A DROP of ink will color a whole glass of water. It is an inch of yeast which makes a pan of bread rise, and a single cake of soap containing unabsorbed alkali can ruin a hundred times its cost in laces and fine embroidery. After all, is it wise to take such risks with common soap? Of course you can get along without Ivory Soap. So can a wagon without axle grease" but it goes hard.

COPYRIGHT 1901 BY THE PROCTER & GAMBLE CO. CINCINNATI

NEWS NOTES FROM DENVER

State's Brief in Water Right Controversy--Attorney General's Birthday.

Denver Bureau
Colorado Springs Gazette

Denver, Nov. 29. Attorney General Post filed his brief with the United States supreme court today in the Kansas water right question. The brief outlines the position of the state in the matter. It is signed by C. C. Post, Charles S. Thomas, L. M. Goddard, Platt Rogers and H. A. Dubbs.

Attorney General Post today celebrated his 70th birthday. He passed the day receiving and many of his old-time friends called at the state house to pay their respects. He was the recipient of a number of handsome presents, among them being an extremely large and fragrant bouquet of American Beauty roses, which was presented him by the occupants of the office. Every one wishes the "general" many happy returns of the day.

Mrs. Maude Ballington Booth, president of the Volunteers Prisoners league, passed through Denver tonight en route to Canon City, where she will speak to the prisoners next Sunday morning. She will return from there to Colorado Springs and at that city will be the guest of Senator H. H. Seldomridge.

Papers were filed with the secretary of state today incorporating the Crescent Social club of Colorado Springs. The object of the club will be to advance social relations. The life of the club will be 20 years. Its incorporators are M. Kinney, P. F. McDonough and R. A. Christy.

A. H. Scholtz made an unsuccessful attempt to commit suicide in his room at the American house this morning. Despondency caused the act. The attempt was made with the rusty blade of a pocketknife.

Attorney General Post today sent an answer to Governor Orman's question regarding whether or not Judge Thomas could hold the office of police magistrate while he was under an indictment, but neither of the gentlemen would give out the character of the answer. The governor said that the answer only covered a portion of the question under discussion. He said that the attorney general was ascertaining whether or not the law would justify his suspending Judge Thomas during the time he was under indictment. This would indicate that if such could be done the governor will suspend him and appoint some one temporarily pending the result of the trial. Nothing new has developed in the West Side court cases. The grand jury will meet again next Monday, and an afternoon paper is authority for the statement that indictments may be brought against some of the county officials.

Mrs. D. B. Shields of Cripple Creek is in the city trying to obtain possession of her 11-year-old daughter, who is living at the Peck mission. It seems that Mrs. Shields was at one time divorced from F. D. Kelly of Cripple Creek and that Kelly was given possession of the child. He placed it with a family on Broadway, who later placed it in the Peck mission. Kelly went to California and became ill and wrote his former wife to secure the child which she is now endeavoring to do.

The flag at the state house was displayed today at half mast in respect to the memory of the late Governor Waite who died at Aspen Wednesday. Business of state prevented Governor Orman from attending the funeral, but he sent a telegram of condolence to the widow of the deceased expressing his surprise and grief at the news of Governor Waite's death.

The famous Watson-W. Moore will case was begun in the district court today. Some of the heirs of the late Mr. Moore are attempting to break the will on the ground that he was not in his right mind when the document was signed. Today's evidence was intended to prove that theory. The case promises to be hard fought from start to finish.

W. O. Sholtz, who attempted suicide at the American house this morning, was a brother of E. L. Sholtz, the well-known Sixteenth street druggist.

During a street row at Eighteenth and Lawrence streets tonight H. R. Millery was badly cut up by a colored barber named John Followner. Both are in jail.

E. G. Jackson, a student of the Denver university, attempted to commit suicide at his room, 629 East Colfax avenue, tonight. Too much whisky caused the trouble.

OURAY MINERS PICKED INTO A MISSED SHOT

Special to the Gazette.

Ouray, Nov. 29. Two Italian miners named John Negro and L. Mennitti picked into a missed shot at the Revenue this forenoon and caused an explosion which badly injured both men. The latter lived an hour and Negro had his right leg broken and received severe injuries on the hip and other portions of his body. Dr. Stadler, the company surgeon, went up to the mine with an ambulance and brought Negro down to the hospital. He may survive his injuries unless internal complications set in. He is a member of the Miners union and Knights of Pythias lodge here and the I. O. O. F. in Trinidad. Mennitti was a single man and has a cousin living in this city.

NEWS NOTES FROM VICTOR

Victor Bureau
Colorado Springs Gazette

Victor, Colo., Nov. 29. The Union Rooming house at Independence, owned and operated by Mrs. Mary McDevitt, was partially destroyed by fire last night. The loss is estimated at $300, covered by insurance. The fire is believed to have been of incendiary origin, as an investigation of the rooms revealed the fact that the walls and floors had been saturated with kerosene. The quick arrival of the volunteer fire department prevented the total destruction of the building, which is a two-story frame, containing 16 rooms. The city marshal of Goldfield is investigating the fire.

Prof. Crakin, with the geological class of Colorado college, arrived in the city this morning over the Short Line, to spend two days examining the formation and geology of the camp. There are 23 students in the party, and today a part of the class visited the Strong mine and the balance went through the workings of the Mary McKinney on Raven hill, above Anaconda. Tomorrow the class will be taken through the workings of the Gold Coin mine and the Columbine-Victor tunnel and will be shown the method of treatment of ores at the Economic mill in Eclipse gulch. The weather today was perfect and the class is greatly enjoying the outing.

Charles Eby, a boy 14 years of age, shot himself through the toe today with a small caliber rifle. The boy was out hunting with a couple of companions, and in walking was carrying the rifle cocked with the muzzle on his foot. The gun exploded and the bullet went through the toe, making a bad flesh wound.

Victor lodge No. 367, B. P. O. E., will hold its regular annual memorial service at Miners' Union hall on Sunday afternoon at 2 o'clock. The public is invited to attend the service.

Judge E. A. Colburn, president of the Ajax company, arrived here today on a visit of inspection through the mine.

HEISTAND INQUIRY.

By Associated Press.

Washington, Nov. 29. The arguments in the Heistand hemp inquiry were begun today before the special investigating committee of the senate. Judge Mackey argued for Major Hawkes and Attorney Needham for Colonel Heistand. Each side was limited to an hour and a half.

SENSE ABOUT FOOD

Facts About Food Worth Knowing.

It is a serious question sometimes to know just what to eat when a person's stomach is out of order and most foods cause griping and pains.

Grape-Nuts Food can be taken at any time with the certainty that it will digest. Actual experience of people is valuable to any one interested in foods.

Mrs. Ella Nation, 1452 Grand avenue, Terre Haute, Ind., "Had suffered with indigestion for about four years, ever since an attack of typhoid fever, and at times could eat nothing but the very lightest food, and then suffer such agony with my stomach I would wish I never had to eat anything. I was urged to try Grape-Nuts Food and since using it I do not have to starve myself any more, but I can eat it at any time and feel nourished and satisfied, and dyspepsia is a thing of the past.

"When my stomach used to have that burning, hungry sensation my heart would flutter just as sufferers with stomach trouble know about, and when I was so weak I could hardly walk I would get up and get some Grape-Nuts and cream and eat them and the trouble would stop right away, and I kept growing better and better.

"My husband also had an experience with Grape-Nuts Food. He was very weak and sickly in the spring. Could not attend to his work. He was put under the doctor's care but medicine did not seem to do him any good until he began to leave off ordinary food and use Grape-Nuts. It was positively surprising to see the change in him. He grew better right off, and naturally he has none but words of praise for Grape-Nuts.

"Our boy thinks he cannot eat a meal without he has Grape-Nuts, and he learns so fast at school that his teacher and other scholars comment on it. I am satisfied that it is because of the great nourishing elements in Grape-Nuts.

"It is a pity that people do not know what to feed their children. There are many mothers who feed their youngsters on almost any kind of food and when they become sick begin to pour the medicine down them. The real way is to stick to proper food and be healthy and get along without the medicine and expense."

CRIPPLE CREEK NEWS NOTES

Franchise Was Defeated by Very Narrow Margin--Gambling Must Go.

Cripple Creek Bureau
Colorado Springs Gazette

Cripple Creek, Nov. 29. The majority of taxpayers of Cripple Creek today voted against the granting of an electric light franchise to Edgar E. Wade. The election was quite lively and both those opposed to the franchise and those in favor of it had carriages to carry the voters to and from the polling places. There were 640 votes cast, as follows:

	For.	Against.
Ward 1	122	107
Ward 2	81	105
Ward 3	30	26
Ward 4	83	76
	316	324

Majority against the franchise, 8.

The active work of the Law and Order League of Teller County has compelled Sheriff Stewart to order the gambling houses in the county to suspend. The sheriff issued an order this afternoon compelling the games to cease. At 3 o'clock gambling was stopped at Victor, and in this city the games were closed at 5 o'clock tonight. In the smaller towns of the camp, gambling has also been stopped. The Law and Order league is a secret organization and now numbers some 500 members. It is stated by a member that the roll will include the names of 2,000 citizens inside of 30 days. During the past few months the organization has caused several informations to be issued against every gambler in the county. The gamblers when arrested have given bonds and continued their games. Last Wednesday night the league held a meeting at which Sheriff Stewart was present. The members of the league defined their position, and the sheriff was compelled to act in accordance with their wishes. The members of the league state that gambling in Teller county is closed for good, and that if any of the gamblers attempt to reopen the games, their paraphernalia will be confiscated.

The Denver & Southwestern combination which includes the lines of the Midland Terminal and Florence & Cripple Creek roads, has again been compelled to cut rates because of the strong competition of the new C. S. & C. C. D. road. Today the Denver & Southwestern announced a passenger rate of 50 cents to Colorado Springs and intermediate points, effective immediately, and a $3 rate to Denver via the Midland Terminal road and a rate of 50 cents to Canon City and Florence and a rate of $2 to Pueblo via the F. & C. C. road. Although it is not stated, it is understood that these rates are good returning. District Superintendent E. R. Walter of the Short Line stated tonight that the rate would not be met by his company.

Armed with a razor which he flourished in a dangerous manner, Charles Cale, an insane man, confined in a cell at the county jail, kept the officials at bay for two hours last night. It was found necessary to call upon the local fire department for assistance, and before Cale was subdued Under Sheriff Harrigan had fired two shots from his revolver in Cale's direction, and the firemen had a stream of water from a fire hose playing upon him. Crouched like a wildcat in the corner of his cell, and with a deadly weapon in his hand, Cale laughed at the efforts of the officials to dislodge him. The stream of water for a moment blinded him and the officials, taking advantage of this condition, soon had him disarmed. Cale is a miner from Goldfield.

Samuel Gale, Mrs. Anna Kemp, D. P. Sill and H. A. Mills, on behalf of themselves and other stockholders of the Central Consolidated Mines Corporation, commenced suit in the district court today against this corporation, William Whelan, E. J. C. Riley, Thomas Killeen, R. K. Hutchings and J. W. Nicholas. The defendants are four of the seven directors of the company, the other directors being D. P. Sill, H. V. Wandell and Hannon. The plaintiffs own 150,000 shares of the stock. They allege that on February 20, 1901, a lease was granted to N. A. LaBerge on the Happy Year lode, and that LaBerge sold a five-eighths interest in the lease to H. A. Mills. They further allege that these lessees contracted with J. G. Kite, E. J. C. Riley and A. C. Bayles for the sinking of the shaft to the 400-foot point. The contractors, they allege, incurred an expense of $6,000 and they believe that the defendants have bought the contract and intend to borrow $6,000 on the property. The plaintiffs ask that the defendants, if they have not already bought the contract, be restrained from doing so, and that any agreement now existing between the contractors be declared void.

A deed dated August 12, 1901, showing the transfer of lots 28 to 40 inclusive, in block 61, and lots 15 to 24 inclusive, in block 62, Goldfield, and improvements, including an ore sampler, and excepting the right of way granted to the F. & C. C. road, together with parcels of land in Fremont county, was filed with the county clerk today. This property was transferred from the National Gold Extraction company to the United States Reduction and Refining Co., the stamps indicating a consideration of $302,500. Another deed showing the transfer of the Sunnyside Nos. 2, 3, 4 and lode claims from A. F. Rassman to L. E. Martin, for a consideration of $1,000, was also filed.

J. H. Edwards commenced action in the district court today against Sidney R. Bartlett to recover that portion of the Ray and Royal L. M. lode claims in conflict with the Bartlett Nos. 2 and 3 lode claims. The plaintiff alleges that the defendant agreed to reconvey the territory in conflict after a patent, and he asks for a deed to the premises.

It is reported here that Henry Lubelski of the People's Furniture company of this city today filed a petition of bankruptcy with the United States commissioner at Colorado Springs, and that H. A. Izard was appointed receiver of the bankrupt company. The People's Furniture company has been doing business on Bennett avenue between First and Second streets for some time past, and Mr. Lubelski is one of the oldest residents in the city.

Out-of-town arrivals at the National hotel today were: S. S. Bernard, G. M. Carter, M. Carter, J. R. Ingersoll, C. W. Plumb, B. Carter, T. Sylvester, D. H. Slade, F. W. Cragin, W. D. Van Nostran, E. G. Lake, D. F. Mosher, K. C. Schuyler and G. N. Wells of Colorado Springs; W. W. Ostrum, W. S. Gilbert, A. Schayer and Frank S. Thayer of Denver; S. R. Wonder and George B. Arnold of St. Joe; J. F. Mayner of Utica, N. Y.; W. B. Wise and son of Texas; A. H. Armstrong of Lincoln, Neb.; C. E. Roy of Chicago; L. E. Anderson of Vinton, Ia.; Donald DeWitt of Lawrenceville, N. J.; Arthur C. Gates of Golden, and C. A. Block of Kansas City.

Stops the Cough and Works Off the Cold.

Laxative Bromo-Quinine Tablets cure a cold in one day. No cure, no pay. Price 25 cents.

Douglas shoes at half price. Nesbitt, 12 E. Huerfano.

A "Clean Up" Sale

of new up-to-date MEN'S WINTER SUITS, the pickings from our best sellers, where the lots are small and the sizes have become broken, at greatly reduced prices.

Our customers will find these suits TODAY on the first tables.

For the benefit of those who are not acquainted, it behooves us to say that we handle GUARANTEED CLOTHING only—our regular prices are much lower than the offerings of exclusive clothiers—we have ONE PRICE and that in plain figures, so a sale of this kind has merit to it.

SEE OUR SOUTH WINDOW

Men's Suits That sold regular for $7.50 and $8.50 in this sale for $5.95

Men's Suits That sold regular for $10, $12.50 and $13.50 in this sale for $8.15

Men's Suits That sold regular for $13.50 and $15, in this sale for $9.85

Men's Suits That sold regular for $16.50 and $18, in this sale for $12.15

Kaufman's EVERYTHING FOR EVERYBODY

SATURDAY NIGHT SPECIALS.

Tonight from 6 to 9:30 o'clock, we will make the following Special Cut Prices on merchandise that will interest every woman. Just such articles as you need most read them carefully compare the prices here with those of other stores:

Lonsdale and Fruit of the Loom the best yard-wide bleached muslin made, per yard	6c	Women's lace edge and Swiss embroidered handkerchiefs, excellent value at 20c each, for	11c
Children's camel's hair Tam O'Shanters, latest styles, newest colors	39c	"Silkatine" crochet cotton in any color desired, looks just like silk, per ball	3c
Colgate's Cashmere Bouquet toilet soap, cake	19c	Packer's famous tar soap, per cake	15c
Transparent Glycerine toilet soap, per cake	3c	Mennen's borated Talcum powder, special, per box	14c
Cuticura toilet soap, per cake	18c	The best imported Smelling Salts, per bottle	16c
Pear's best toilet soap, per cake	11c	Lambert's listerine, large size bottle, for	67c

These prices for Saturday evening from 6 to 9:30 o'clock.

Kaufman's EVERYTHING FOR EVERYBODY.

A Chance to SAVE FROM 25 per cent to 33 1-3 per cent.

NEWS NOTES FROM PUEBLO

County Commissioners Object to School Levies--Rio Grande Improvements.

Pueblo Bureau
Colorado Springs Gazette

Pueblo, Nov. 29. For several days past the county commissioners have expected to complete the levy, but the delays of several school districts in making their levies has prevented the commissioners from carrying out their plans, and now that the school district levies have all been made, the commissioners declare that they are too high. The one most complained of is that of district No. 20. In this district the new revenue law has increased the property valuation nearly half a million over that of last year. The levy made by the directors is 10 mills, which the commissioners say is a reduction of only one-third in the rate, while the assessment this year is nearly 85 per cent more than before. This the commissioners say will greatly increase the taxes on the south side, and serious objection is made to it.

Ben Kinningham, 10 years old, was fined $5 in the police court this morning for throwing stones, and Judge Hoxan desires Kinningham's case to be a warning to all boys given to that dangerous practice in this city.

Ben Butler post, G. A. R., held a camp fire in their hall this evening. The "Battle of Shiloh" was the principal subject for discussion, and as there were a number of veterans present who took part in that terrible struggle, the talks were very interesting.

The literary and musical entertainment and dance given by St. Patrick's church last evening in the assembly hall of the new school building was a great success and largely attended. The proceeds of the entertainment will go toward purchasing chairs for the hall.

Rio Grande Superintendent J. Burns was in Salida today looking over the necessary yards and switching improvements at that place to handle the rapidly increasing business. The Rio Grande will put in three miles of additional sidings at Bessemer and nearly that amount from the river to the east of the Spring street viaduct to the West Fourth street bridge. The C. F. & I. company will put in six miles of side tracks near the steel works.

For the first time since the new capital punishment law has been in effect, prisoners charged with the crime of murder will be tried in the district court. During the last term there were one or two murder trials, but the crimes had been committed before the law came into effect. Under the new law the question of whether one convicted of murder shall be hanged or imprisoned for life is left entirely to the jury. During the present term of court the negro, Lawrence Hex, and the Mexican, Antoine Tapia, will be tried for their lives or liberty. Both men are charged with killing two defenseless people. Before this term of court began Judge Dixon, who has the criminal division, issued special instructions to the sheriff to see that the jurymen summoned for service this term should be business men of standing.

J. E. Collier of the firm of McMahon & Collier said this morning that there was no truth whatever in the statement in a Denver paper to the effect that the Kentucky Belle mine of Cripple Creek would be sold to New York parties. Gentlemen who have large holdings in the mine as does Mr. McMahon and Architect John F. Bishop, admitted that there was a deal on to transfer the Kentucky Belle for $100,000, but the sale had not materialized as yet. J. J. McFeeley of Cripple Creek is not, according to Mr. Collier's statement, a holder in the mine.

Thirty-eight Danish Mormons arrived this morning in a special car from the east, their destination being points in Utah and the panhandle of Idaho. They were in charge of a Mormon missionary, who met them as they landed in New York direct from Denmark. The majority of the party were young and prepossessing in appearance. Their attire and effects indicated that they came from the middle and well-to-do class.

A progressive heart party was given Thanksgiving evening by Miss Bella Levin at the family residence on Upper Court street. It was a very enjoyable affair. Mr. F. J. Schmidt rendered a few select violin solos, being ably accompanied by Miss Rose Abrams. Among the guests were the Misses Lehman, Heidler, Moch, Jacobs, Abrams, Garrets and Davidson. The gentlemen were Messrs. Charles Moch, L. Sommers, F. J. Schmidt, Garbarsky, Hammer, S. S. Schwartz, Alfred Herman, M. Schwartz and Levin. The prizes were awarded to Miss Davidson and Mr. Garbarsky.

The opening of the new DeRemer block on the corner of Sixth and Main streets will occur in a few days. The entire upper portion of the building will be used as a first class rooming house, under the management of Mrs. Harry Woods. Elegant furniture and fixtures are now being placed in position, and it will undoubtedly be the finest place of the kind in the city.

C. A. Gillette, an attorney of Cripple Creek, was in Pueblo today on business at the land office.

W. L. Hartman, attorney for the sugar interests at Sugar City, went to Denver today on business.

Final entries were made for the Happy Thought mine, Cripple Creek district, by Aaron H. Cronkhite; Bell of Victor, Annie D., Shorty and Miss Marks lodes, Cripple Creek district, by Albert McClain, Victor, Colo.

General Manager Hartman of the Gould interests was here for about two hours this afternoon in his special car. He went north this evening, but is expected to return in a day or two.

WRECK VICTIMS.

By Associated Press.

Peru, Ind., Nov. 29. The injured in the Wabash wreck in the hospital here show marked improvement today, particularly in the case of the five women suffering from nervous shock. The doctors say all will recover.

The fact that you cannot be present at the charity ball should not prevent your subscribing for one or two tickets.

LOW RATE TO CHICAGO AND RETURN VIA ROCK ISLAND

December 1, 2 and 3, $31.50 round trip. Get full particulars at city ticket office, No. 14 Pike's Peak Ave.

New Ideas....

We have received another line of

Scotch Crepe Curtains

They come in shades of green, dull reds and blues on cream grounds. They are particularly good in rooms with south exposures; permanent colors and washable.

Colored Scotch goods for window curtains, 45 inches wide, in ecrus and yellows; fast colors; sell at 45c—nets, large line fish nets, 20c to 20c yard.

Curtain Swisses.

New line pretty, effective patterns, sell at 14c to 25c the yard.

F. W. Warsop & CO.,
208 N. Tejon St.

Hair Brushes

Cloth Brushes

If you are a judge of good brushes we want you to visit our store and examine the stock we carry. If you know nothing about brushes then this is the only place for you to tend for as we carry nothing but GOOD Brushes you cannot be taken in.

The prices too are right and will interest you.

HEFLEY-ARCULARIUS DRUG CO.

11 S. Tejon St. Phone 111.

Full Dress Suits AND Tuxedo Suits

For grace and modishness nothing approaching these garments has ever before appeared from the hands of cutter and designer. If anything is calculated to lift the standard of ready-to-wear clothing in the estimation of the consumer, it is these artistic suits we are showing.

We cordially invite your inspection.

C. F. Evans & Company
Hatters and Outfitters.
102 N. TEJON ST.

Unloading Shoe Sale To Reduce Stock to Raise Money

We toss profits to the winds. Ignore cost and disregard former selling prices. Such low prices will induce vigorous buying.

LOT 1 Ladies' kid and calf shoes; $1.50 to $2.00 values for ... $1.00
LOT 2 Ladies' black and tan kid shoes; $2.00 to $3.00 values for ... $1.45
LOT 3 Ladies' welt and turn shoes; $3.00 values for ... $1.95
LOTS 4 AND 5 Ladies' hand turn and welts, very stylish, $3.50 and $4 values for ... $2.60
LOT 6 Boys' calf school shoes; $2.00 and $2.50 values for ... $1.50
LOT 7 Youths' calf school shoes; $1.75 to $2 values for ... $1.25
LOT 8 Little gents' school shoes; $1.25 value for ... 95c
LOT 9 Men's high grade shoes; $5.00 and $6.00 values for ... $3.50
LOT 10 Men's medium grade shoes; $3.50 value for ... $2.45
LOT 11 Men's Goodyear welt shoes; $3.00 value for ... $2.10
LOT 12 Men's satin calf shoes; $2.50 values for ... $1.85
LOT 13 Men's shoes in broken lots; $2.00 and $2.50 values for ... $1.50

oney considerations and the unseasonable weather have made it necessary for me to ake this enormous sacrifice principally on new fall shoes.

RANK A. VORHIES, 22 South Tejon Street.

ew City Park Will Be an Ideal Resort.

new City park will be a reve- to people in Colorado Springs ring. It is located near the ter- of the Cheyenne route in the vil- own as Camp Harding.

Suburban Railway company is g this park, and is unsparing ding it a garden spot of natural . Innumerable gravel and sand wind in and out among the trees. oil is being put under the trees ass will be grown where former- wilderness of underbrush ex- The lake is about completed and ready for the first skating of son. A number of rustic bridges he creek, and seats will be placed under shade trees.

A large force of workmen is em- ployed in grading the park, removing boulders and stones and otherwise in transforming this wilderness into an ideal park.

It is the intention to erect a good-sized pavilion here for the convenience of those who prefer the shelter of a roof during the showers. Concerts will be given here, and other amusements for the divertisement of the summer tourist. The new short line to Cheyenne canon will have its terminal at the park. The route and the park will both be ready for use by early summer.

cots Celebrated St. Andrew's Day

edge room in the DeGraff block ed to the standing room point last he occasion being the St. Andrew's ebration by the Caledonian society. ne of the largest audiences which assembled in that hall. rogram rendered was very much and each number was loudly au- and each performer was com- to respond to an encore. Mr. Me- he piper, made a big hit with his Bag-pipes. The "Sailor's Horn- was pronounced the best thing of ever given in this city and was with tumultuous applause. Fol- the concert program a dance was Following was the program for cert:

n on Bag-Pipes ... Piper McBeth
Selection on Piano ... Miss A. Linney
Song "My Hame is Whaur the Heather Blooms" ... Miss Higgins
Song "Out Where the Billows Roll High" ... Mr. Izett
Highland Dance ... The Misses Brown
Song "Jessie's Dream" ... Miss Roberts
Recitation "Fifty Years Ago" ... Mrs. Barber
Song "The Clang of the Wooden Shoon" ... Mr. Aitken
Dance Sailor's Hornpipe ... Piper McBeth
Reading from "Penelope's Progress" ... Mr. F. Hill
Song "Polly and I" ... Miss Pearson
Song "Bonnie Blue Eyes o' the Highlands" ... Mrs. Henderson
Highland Dance ... Miss Flora McDonald
Song "Bedouin Love Song" ... Mr. W. W. Campbell
Selection on Piano ... Miss A. Linney "Auld Lang Syne"

KED OF JOURNALISM TO THE MEN'S CLUB

Mens club of the Second Pres- n church held an interesting last night. Rev. E. H. Lyle, of the church, presided at the An Evening with Newspaper was the general topic for dis- W. A. Platt spoke from the oint of an editor, relating his ex- with prominent eastern edit- d incidentally giving his views erative journalism as contrast- yellow journalism, stating that or was a precarious policy for a to pursue in the long run. John ns, city editor of the Mail, spoke work and scope of the city ed- chair. Mr. Snyder, day fore- the Gazette, gave an interest- ume of the duties of foreman. next meeting of the Men's club two weeks hence at the college tory. Prof. Loud will give an on astronomy.

MAGE SALE AT LOWELL SCHOOL

teachers and pupils of Lowell have taken advantage of the ty of rummage sales for the of the school. Professor Reed ss Courtney are supervising the A musical program was given the afternoon hours yesterday. freshments were served all the Quite a good collection of differ- ent articles has been donated by the friends of the school, and the pupils have arranged them in neat, business like order that invites purchasing. The proceeds of the sale will be used for interior decoration of the school. The sale continues today.

"BUCK" EWING, COACH, LEAVES FOR CHICAGO

Joseph C. Ewing, better known as "Buck" Ewing, coach of the Colorado College football team, left last night for Chicago.

Ewing left on the 8:10 Rock Island. There were a number of football men and friends of the coach at the depot and as the train pulled out of the depot Ewing's friends informed those who were within a block of the station that "Buck" was all right. Ewing was coach at the college last year and this year, and he has made many friends here. He is a very popular fellow and personally has many attractive traits. He is a graduate of the Chicago university and goes back now to take up the work of his second year at the Northwestern university law school in Chicago. At Chicago Ewing was prominent in the athletic and literary life of the university. He played on the football and baseball teams and was a member of one of the big intercollegiate debating teams. His friends wish him success in the law, for which they consider him well adapted.

Never try to coax a cold or cough, use the remedy that unfailingly conquers both. BALLARD'S HOREHOUND SYRUP is the great specific for all throat and lung troubles. Price 50 cents. Hefley-Arcularius Drug Co.

50 cents to Cripple Creek by The Colorado Midland Railway.

Society will be out in force at the charity ball, including many prominent society people from our neighboring cities. Have you secured your tickets?

Never such a bargain. Douglas shoes half price. Nesbitt, 12 E. Huerfano.

50 cents to Cripple Creek by The Colorado Midland Railway.

Water Made Dams.

Some of the old time operations of the miners for placer gold and the use of the hydraulic "giant" have suggested an ingenious method of constructing dams for reservoirs in the west. The hydraulic giant was found to be a most effective and powerful agent in removing even compact bodies of earthen material. A stream of water brought from an elevation under great pressure and directed against the face of a hill in which gold was supposed to restore its way into the mass with tremendous force, cutting out large amounts of the material and washing them away, the waste water assorting the fine from the course particles. The sand and gravel thus washed away was carefully examined for the precious metal.

Of recent years hydraulic power has been employed to almost reverse this process. Engineers, appreciating the great transporting and assorting power of water used in this way have availed themselves of it to build up instead of tear down the land; and by carefully guiding the material loosened by the force of the water they have been able to accumulate and arrange it almost at will. The process has been found especially useful in the construction of dams. For example, if an earth dam is to be built, the material rolled along by the water is carried in flumes to the selected spot. On leaving the flume small boulders and coarse gravel are at once deposited. The sand flows on farther, and the fine mud is carried in suspension for considerable distances. It is thus possible to deposit the gravel on the outer slope of the dam and the finer material in the center, thus making a central impervious clay wall and heavy coating of coarse gravel on the upper and lower faces of the dam. The material being deposited under water is thoroughly compacted, and there is less danger of settlement or of porous layers being formed than in the case of dirt placed by carts or scrapers. A number of dams, notably in southern California and in Texas have been built with extraordinary speed and small expense in this way and even high railroad embankments have been constructed in like manner.

This method of construction of dams is being made the subject of study by the division of hydrography of the United States Geological survey, in connection with investigations as to the feasibility of reclaiming the arid lands of the west.

Theater and party carriages and broughams, fine liveries. Antlers Livery.

Many people are suffering fearfully from indigestion or dyspepsia, when one single bottle of HERBINE would bring about a prompt and permanent cure. A few doses will do more for a weak stomach than a prolonged course of any other medicine. Price 50 cents. Hefley-Arcularius Drug Co.

Tickets for the charity ball can be secured at the hotels and drug stores. All are invited.

50 cents to Cripple Creek by The Colorado Midland Railway.

$31.50 CHICAGO AND RETURN.

Santa Fe will sell tickets to Chicago and back for $31.50 December 1 to 3 inclusive, good for return to December 8 inclusive.

50 cents to Cripple Creek by The Colorado Midland Railway.

orting Logs

c new Bliss Tweeds
are using for riding
eches are very smart.
now can offer you a
lly correct Riding
ot, or if you prefer
I give you the English
gskin Puttee.
e new shapes in Golf
ps are very attractive.
d Ascots for golf are
od form.
pported English Golf
se.

WEIR
OGGERY SHOP
0 N. Tejon St.

Dr. Francis Phillips
Specialist
Chronic Diseases of MEN, WOMEN AND CHILDREN
Latest Cure For Catarrh of Nose and Throat.
Most Scientific and Successful Treatment of Consumption.

Medical and Surgical Diseases of both sexes. I also make a specialty of Acute Diseases of Children and will respond to calls in city, day or night.

Residence, 115 Tyler Place.
Office 21 North Tejon street.
Phone 803.
Hours: 9 to 5 and 7 to 8.
Sundays 2 to 3.

CONSULTATION FREE

The Rush Begins

Now that Thanksgiving Day is past the Christmas rush will no doubt begin in earnest. You will be looking around to see where you can buy the most of your choice gifts for the least money.

We honestly believe and are positive we can make good our assertions that if you come here first you will have no cause for regret. All of our customers and friends will tell you this. Remember we have not one single article of last year's Christmas goods in stock to work off at a discount.

What could be more acceptable than a choice picture, a good book or a box of nicely embossed stationery and engraved cards.

Yours for Books, Stationery and high grade Art Goods,

Foltz & Hardy

AMUSEMENTS

FUNNIEST OF FUNNY MEN.

Several of the New York newspapers recently declared Jefferson De Angelis, who is to appear here at the opera house Monday evening, to be the funniest man on the American stage. This is very high praise indeed, but there are a great many people outside of New York who have been of this opinion for several years. New York, however, has been apparently reluctant to acknowledge Mr. De Angelis' unmistakable powers to make people laugh. The comedian has gone right on up the ladder, however, and the praise he has finally won from the critics of the metropolis may be all the more pleasant because it has been tardy. His new operatic comedy, "A Royal Rogue," is pronounced the best piece he has ever had. It was written for him by Charles Klein, who wrote "El Capitan" and several other good comic opera libretos. William T. Francis wrote the music. In the De Angelis company are such well known artists as Henry Norman, Charles Duncan, Frank Kelly, Edwin Lawrence, John Dudley, Miss Helen Byron, Miss Adelia Barker, Miss Gertrude MacKenzie, Miss Maude Poole and Miss Adine Bouvier.

"KING OF THE OPIUM RING."

"King of the Opium Ring," which proved, last season, to be one of the most successful melodramas that has toured the country in years, will be brought to the opera house next Wednesday. The play well deserves the support it receives, for it is well presented by a competent company and the scenic effects and costumes in the several acts are very beautiful, representing faithfully much of oriental gorgeousness. A phase of Chinese life that is so little known here in the east is the theme of the play. The horrors of an opium joint and the uproar of a Chinese theater, with its clashing cymbals so dear to the Chinaman's heart, are seen and heard. A Chinese wedding, a most peculiar ceremony, takes place, the bride's costume surpassing in elegance and beauty anything in our way.

The company selected by Mr. Blaney to present the play this season is fully adequate to the requirements of the many strong situations in the thrilling story told. Several up-to-date specialties are introduced throughout the action of the play: Schrode Brothers, the famous clowns, head a company of comedy acrobats.

LYCEUM COURSE.

No performer of magic before the public stands higher than Carter, who will appear at the Temple theater next Monday evening as the third of the Lyceum course. The press of the county has the following to say of him:

A metropolitan debut was made by Carter, magician. His work is clean; his humor really funny, his entertainment par excellence. (New York Clipper.

To entertain and interest an audience no artist can excel Carter the magician. (Boston Traveler.

Carter will soon be known as the world's greatest magician. (Philadelphia Item.

Philadelphia is Kellar's home, but Carter has made himself just as popular here as his older rival.—(Philadelphia Enquirer.

The conjurer, Prof. Carter, delighted a large audience with his wonderful performance in magic. (Detroit Free Press.

Carter played at the U. S. Military home last evening and all the old soldiers are still enthused and do nothing but talk about the wonders they saw.—(Milwaukee Evening Wisconsin.

Carter is the greatest and most versatile magician that has ever visited the Pacific slope. (San Francisco Examiner.

There is probably no disease more distressing and annoying than piles. TABLER'S BUCKEYE PILE OINTMENT is daily curing cases of years' standing of itching and bleeding piles. The cure begins on the first application, a little perseverance makes the cure complete. Price, 50 cents in bottles. Tubes, 75 cents. Hefley-Arcularius Drug Co.

Denver, Nov. 25, 1901.

TO CAPITALISTS. We want more money in our business. We will sell our main building, 1624 to 1638 Blake street, Denver, which cost with power equipment over $125,000, for $100,000 and take a lease on the premises for ten years to net the purchaser 6 per cent. on the investment, above taxes, insurance and expenses. Will repurchase, if desired at expiration of lease, at same price. The Joseph Creswell Mfg. Co.

REDUCED RATES FOR CHRISTMAS AND NEW YEAR HOLIDAYS.

The Nickel Plate Road will sell tickets December 24th, 25th, 31st, 1901, and January 1st, 1902, at rate of a fare and a third for the round trip, to any point located in Central Passenger association territory, good returning to and including January 2nd, 1902 Pullman service on all trains. Individual club meals ranging in price from 35 cents to $1.00 served in Nickel Plate dining cars. Address John Y. Calahan, General Agent, 111 Adams street, Chicago, for particulars. Depot, Van Buren street and Pacific avenue, on the Elevated Loop.

WHAT CAUSES DEAFNESS.

The Principal Cause is Curable, but Generally Overlooked.

Many things may cause deafness, and very often it is difficult to trace a cause. Some people inherit deafness.

Acute diseases like scarlet fever sometimes cause deafness, but by far the most common cause of loss of hearing is catarrh of the head and throat.

A prominent specialist on ear troubles gives as his opinion that nine out of ten cases of deafness is traced to throat trouble; this is probably overstated, but it is certainly true that more than half of all cases of poor hearing were caused by catarrh.

The catarrhal secretion in the nose and throat finds its way into the Eustachian tube and by clogging it up very soon affects the hearing, and the hardening of the secretion makes the loss of hearing permanent, unless the catarrh which caused the trouble is cured.

Those who are hard of hearing may think this a little far fetched, but any one at all observant must have noticed how a hard cold in the head will affect the hearing and that catarrh if long neglected will certainly impair the sense of hearing and ultimately cause deafness.

If the nose and throat are kept clear and free from the unhealthy secretions of catarrh, the hearing will at once greatly improve and any one suffering from deafness and catarrh can satisfy themselves on this point by using a fifty-cent box of Stuart's Catarrh Tablets, a new catarrh cure which in the past year has won the approval of thousands of catarrh sufferers, as well as physicians, because it is in convenient form to use, contains no cocaine or opiate and is as safe and pleasant for children as for their elders.

Stuart's Catarrh Tablets is a wholesome combination of Blood root, Guaiacol, Eucalyptol and similar antiseptics and they cure catarrh and catarrhal deafness by action upon the blood and mucous membrane of the nose and throat.

As one physician aptly expresses it: "You do not have to draw upon the imagination to discover whether you are getting benefit from Stuart's Catarrh Tablets; improvement and relief are apparent from the first tablet taken."

All druggists sell and recommend them. They cost but fifty cents for full sized package and any catarrh sufferer who has wasted time and money on sprays, salves and powders, will appreciate to the full the merit of Stuart's Catarrh Tablets.

DR. WILCOX SPOKE TO LARGE AUDIENCE

At the First Methodist church last night Rev. C. E. Wilcox, D. D., delivered an interesting and instructive lecture before a large audience.

The lecture was on the subject "The Man and the Ape," and Dr. Wilcox treated it from almost every standpoint. The Darwinian theory of man's development, or evolution, was thoroughly discussed. The lecture was given under the auspices of the young people of the church who have agreed to raise enough money to provide the new church building with stained glass.

A NIGHT EXPRESS TRAIN ON THE NICKEL PLATE ROAD.

A change of schedule for departure of train No. 6 from Chicago on the Nickel Plate road, provides a convenient express train for Ft. Wayne, Findlay, Fostoria, Cleveland, Erie, Dunkirk, Buffalo, New York city, Boston and all points east, leaving Chicago daily at 11:20 p. m., reaching New York city 6:50 second morning, Boston 10:07 second morning; also All other points east of Buffalo on same line as heretofore. Sleeping car open for reception of passengers to retire at their convenience, after 9:30 p. m.

Daily train from Chicago at 10:35 a. m. reaches New York city following afternoon at 3:30 o'clock, Boston 5:20. Daily train from Chicago at 2:30 p. m. reaches New York at 7:35 p. m. next day. Through vestibuled sleeping car. Meals served in Nickel Plate dining cars, on individual club meal plan, ranging in price from 35c to $1. No excess fares on any train of the Nickel Plate road.

Chicago depot, Van Buren street and Pacific avenue, on the elevated loop. For further information, write John Y. Calahan, general agent, 111 Adams St., Chicago.

Now For Christmas

We suggest, every merchant does, Early Christmas Shopping.
Our holiday anticipations are so extensive that we believe we have the "wanted things" for inexpensive as well as high grade gifts.
In a great many instances a 20c or 50c gift will answer the purpose of something more expensive—we have them at all prices. This store offers many economical opportunities and certainly merits the earliest possible attention of all CAREFUL BUYERS.

F. M. White & Co.
Art Store and Galleries
No. 5 E. Pike's Peak Avenue
Opposite The Antlers Hotel

Cash Bazaar
111 South Tejon St.
THE BUSY STORE
HOSIERY AND UNDERWEAR SALE SATURDAY.

Immediately After Thanksgiving
WE BEGIN SHOWING AN EXTENSIVE LINE OF HOLIDAY GOODS
Extra fine display DOLLS. Our advice is to make EARLY selections.
SATURDAY IS SPECIAL HOSIERY DAY again. Buy your "Topsy" Hose.
HOSIERY AND UNDERWEAR SALE SATURDAY.
HEATH & HEINKEN, DRY GOODS
111 So. Tejon St.

THE PLAZA HOTEL.

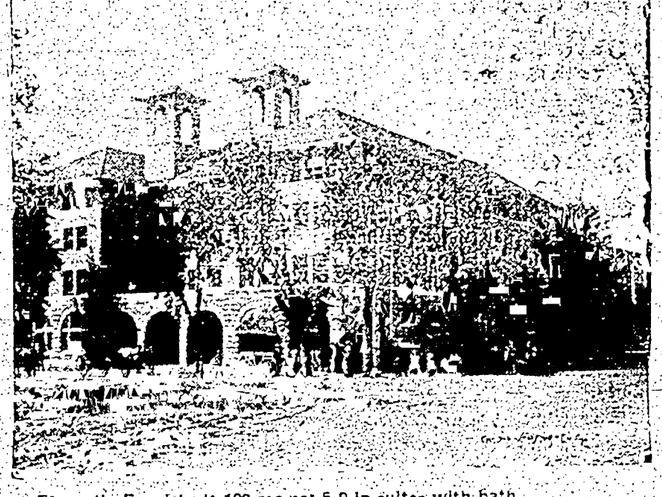

Elegantly Furnished; 120 rooms; 50 in suites with bath.
American and European plans.
Located in most desirable portion of the city, facing the College Park.
Special rates by week or month for the Winter season. Specially desirable for families.
Cor. N. Tejon and Cache La Poudre

For over fifty years
An Old and Well-Tried Remedy
Mrs. Winslow's Soothing Syrup
has been used for over fifty years by millions of mothers for their children while teething, with perfect success. It soothes the child, softens the gums, allays all pain, cures wind colic, and is the best remedy for diarrhoea. Sold by druggists in every part of the world. Be sure and ask for
Mrs. Winslow's Soothing Syrup.
AND TAKE NO OTHER KIND.
Twenty-Five Cents a Bottle.

XMAS GIFTS FOR LADIES

Cologne Bottles
Perfume Jars
Mirrors
Hair-Brushes
Cloth Brushes
Bonnet-Brushes
Velvet Brushes
Nail Brushes
Tooth Brushes
Combs
Soap Boxes
Nail Files
Cuticle Knives
Cuticle Scissors
Nail Scissors
Button Hooks
Embroidery Scissors
Shoe Horns
Curling Irons
Curling-Iron Lamps
Ink Bottles
Envelope Holders
Mucilage Bottles
Hair-Pin Trays
Pen Trays
Letter Clips
Powder Puffs
Powder Boxes
Paste Boxes
Jewel Cases
Desk Pads

Van Wert JEWELER. 108 Pike's Peak Ave.

Stock Reduction Sale

You must call and look at our stock before you can realize the splendid values we offer in
MILLINERY, FURS, SUITS.
The prices are so low that everyone that visits our store makes a purchase.

POLIN'S
118 S. Tejon St.

Kingsley Ballou,
19 East Bijou.
Imported novelties most suitable for Christmas presents. Stock constantly refreshened with new shipments from Europe.

Pure As Snow
Are blankets and lace curtains that have been cleaned by our new process. We do not injure the most delicate fabrics. Lace curtains look better than new. We invite an inspection of the work we turn out.
Colorado Springs Dye and Cleaning Works
13 E. Kiowa St. Phone 547
Steam or Dry Cleaning.

EBONY GOODS

Do not be deceived this year and take any old black wood for ebony. We have the best line of ebony goods of all descriptions we have ever had, and want to show them to you. New goods are being opened now every day. Only 25 days and Xmas will be here.

GOODSELL & CO.,
Jewelers and Opticians.
E. Pike's Peak Ave.
Established 1881.

COLORADO SPRINGS GAZETTE.

Published Every Day in the Year.

Sixty Cents a Month. Seven Dollars a Year

New York Office.....407-8-9-10 Temple Court
Chicago Office.....905 and 906 Boyce Building

The Gazette is on sale at the news stands in every city in Colorado and also in the following hotels in the east:
Auditorium Annex.....Chicago
Waldorf-Astoria.....New York

The Gazette is on file for the free use of readers in the reading rooms of:
Fifth Avenue Hotel.....New York
Park Avenue Hotel.....New York
Waldorf-Astoria.....New York
Credit Lyonnaise.....Paris
Munro & Co., 7 Rue Scribe.....Paris
American Rendezvous, 2 Cockspur St.....London
Arlington Hotel.....Santa Barbara, Calif.
Hotel Green.....Pasadena, Calif.
Hotel Van Nys.....Los Angeles, Calif.
Hotel Coronado.....Coronado Beach, Calif.
J. W. Spanier, 107 Corso Umberto I.....Rome

The Gazette is delivered to regular subscribers by early morning carriers in Denver, Boulder, Cripple Creek, Victor, Pueblo, Canon City, Florence, Colorado Springs, Manitou, Colorado City and Broadmoor, and can be obtained from the newsboys and at the news stands in each of the above places.

HELPING THE STATE TO GROW.

THERE are some people who are so constituted that they cannot see beyond the narrow limit of their own surroundings and circumstances. Like the savages who consider that every stranger is an enemy, their only thought of any one outside of their own sphere is of a possible rival in business or a competitor for the benefits they desire to secure.

Such an attitude, although nothing is more common among individuals and smaller communities, is absolutely fatal to any large measure of success either for a merchant or a city.

What would Colorado Springs be, for instance, if its interests and exertions were confined to the area extending from the foothills on the west to the sand hills on the east, and from the bluffs on the north as far down the valley as the unaided view can extend?

Under such circumstances Colorado Springs might be a hamlet of a few hundred people waiting for the coming of the day after tomorrow when something would turn up.

Fortunately that is not the spirit of Colorado Springs. We have an altogether different theory of the way to go to work to build up our interests, and to make this a city of high rank in the west. We believe that this object can be attained only by helping the outside communities to develop and improve whatever resources or opportunities they may have worthy of attention. We are fortunate in having on one side the interest of a large number of capitalists whose surplus wealth may be utilized for such investments, while on the other we have an increasing familiarity with the resources and possibilities of our own state and the Rocky Mountain region, and a growing acquaintance with the people of the various districts, cities and counties.

It is by no means a matter of luck that within the past two years the relations of the people of Colorado Springs to those of the rest of the state have been notably changed. Such things do not come by chance. It has been the constant policy and aim of the Gazette in that time to do everything possible towards promoting acquaintance and friendly relations between this city and the rest of the state, and we have spared no effort possible along that line. In that time the Gazette has acquired a state circulation that is surpassed by not more than two of the Denver papers and that is many times greater than any previously held by any newspaper outside of Denver. The effect of such a circulation, supplemented by various editorials and special news articles that have appeared from time to time, together with the excellent state service that has been constantly maintained in these columns, has been to draw the attention of the people of the state to this city, and contrariwise the attention of ourselves and our friends to the state, in a way that never before existed. The names of our merchants, of our streets, of our leaders in thought and action in every department of public life have become familiar from one corner of the state to the other, while on the other hand in numerous cases, industry has been promoted, manufactures established, mines operated, farms improved, cities stimulated in their growth, and capital invested as it would not have been had it not been for the Gazette.

Such an achievement would not have been possible if the Gazette had not been a good newspaper, for only a good newspaper presenting reliable news in an attractive fashion could have commanded the interest and the attention that the Gazette has received, or exerted the influence that the Gazette has done. But even a good newspaper would not have reached the results that this one has unless it had had a specific purpose and had directed its energies consistently along that line.

Nor could such a result have been possible to any newspaper that was not honestly actuated by a desire to build up the best interests of the community. A newspaper that is the organ of any political clique or faction, or that is dominated by personal and selfish interests can never command the confidence of its readers nor the respect of the community in which it is published. The Gazette has been fortunate in having its ownership, as well as its management, confined exclusively to those who are actually engaged in the work of preparing and publishing the newspaper, and to this may be attributed no small share of its success both at home and abroad.

The success that has attended the efforts of the residents of Colorado Springs to assist in the development and growth of other parts of the state ought to be a sufficient encouragement for a renewed and larger work along that line.

Colorado Springs is to an important degree a center of capital and of investment. The number of strangers who first gain their interest in Colorado in this city is probably greater than at any other point in the state, while on the other hand Colorado Springs is coming to be more and more regarded by the people of this state as the center to which they may turn for aid in their undertakings.

At the present time it is easier than it has ever been before to gain a hearing for Colorado enterprises with eastern capitalists, and there never was a time when there was a better promise of rapid development in so many different parts of the state as there now is.

The Gazette, therefore, urges upon the people of Colorado Springs to make it a feature of their business policy to do everything in their power to increase their acquaintance with the resources and with the people of Colorado, and to use every effort to promote the growth of all sections of the state. By doing this we will undoubtedly be pursuing the course that will bring us the largest amount of returns for the future.

Colorado Springs with its unequaled resources of climate and scenery may naturally expect to hold its position as the chief health resort of the Rocky Mountain region. With its superior location, its favorable position on the railroads and the start it has already received in that direction, it ought to be the tourist center of the western United States.

Its educational advantages, its careful sanitation, its public works and institutions for the amusement, recreation and culture of its people, and the high moral and intellectual character of its inhabitants entitle it to first rank as a residence city.

But these things, important as they are, should not be the limit of our efforts and our hopes for the future.

Colorado Springs ought to be the investment and financial center of the Rocky Mountain region, and it may become so if proper efforts are made to establish the relations which will bind the other communities of the state with ties of common interest, confidence and esteem. What Colorado Springs ought to do along this line is not likely to be contested by any other community. Most of them are too closely occupied with their own selfish interests, and none of them has the foresight to see the success that may be won from such a broad-minded policy as the one we have been outlining.

The past policy of the Gazette will continue to guide its efforts in the future. It will aim to represent the people of the state to the people of the city, and the people of the city to the people of the state, and in so doing it will work for the best good and the most rapid progress of both of them.

AMERICA'S INFLUENCE.

IN THE EARLY days of the republic the political influence of this country was much more talked about than it has been recently. Our own people regarded popular government in the form in which it was being tried on this continent, as something of an experiment. Not all Americans were certain that it would succeed, but it was generally felt that if it did succeed it would prove a powerful influence of enlightenment and of progress to other nations.

When Longfellow wrote

"Humanity with all its fears,
With all its hopes of after years,
Is hanging breathless on thy fate,"

he voiced a sentiment that was common with all classes of Americans.

On the other hand, the ruling classes of Europe felt a jealousy and fear of the United States that was sincere and in fact well founded. In the middle of the eighteenth century popular self-government was a tradition of the past rather than an active political principle. Europe was dominated by royalty and aristocracy, and the common people were considered to be fulfilling their mission in life when they paid the taxes and furnished the soldiers for the upper classes. The rise of a republic in which there should be no distinctions of rank and the standing of a man should depend upon his own personal abilities was regarded as a menace to the established governments and institutions of Europe.

The French revolution showed how well founded this idea was, and numerous events in the early part of the nineteenth century tended to confirm it. As late as the time of the American civil war, the sympathy in Europe for the revolting states was largely due to a desire on the part of the governments of that continent to shatter the great republic and to diminish and neutralize its influence.

At the present time, while the influence of the United States is undoubtedly greater than ever it was before, our people have ceased to care very much whether Europe feels our example in a political way or not. That we are really a torch of "Liberty enlightening the world" we are all willing to admit, but we do not care so much whether Europe sees us in that light or not. We are supremely satisfied with our own form of government and convinced of its applicability to our circumstances and character. It would probably be vastly better for the people of Europe if they would cast away the burden of militarism, aristocracy and royalty, but as a commercial nation we realize that these things are a serious handicap to our competitors and indirectly a benefit to us.

And it is as a commercial competitor rather than as a political agitator that Europe has come to regard the United States. Kings and emperors at present find it much easier to pardon our republicanism than our tariff, and they would probably be willing to risk our pernicious example upon their own people if they could keep our manufactures out of their colonies and our food products out of their home markets.

All of which goes to show that popular self-government is profitable in a commercial as well as in a political sense. The experience of France, the United States, the south American republics, the great British colonies in North America and Australia, and to a certain degree of England herself, is a sufficient proof that republicanism is established as a fact in the world's history and one that will not henceforth be banished from it. The reaction in Germany and some other countries is certainly only temporary. The tendency of the times is the other way, and of all the forces that are most surely working towards the general establishment of "a government of the people, for the people, by the people" throughout the earth, the most powerful is the example and the influence of the great republic of North America.

The hope of the founders of the republic has come true in this as in other respects. The liberty that enlightens the world has its central source in the United States, and our own people, busied with their own affairs to such an extent that they have small time to devote to others and so supremely content with their own standards that they no longer worry about what others think of them, may still have the assurance that American political influence was never so strong as it is at the present time, and never so rapidly working towards the overthrow of despotism and the establishment of free government throughout the earth.

GOVERNOR TAFT'S RETURN.

IT IS UNFORTUNATE that Governor Taft should find it necessary to return to the United States with his important work in the Philippines scarcely more than well begun. His knowledge of the conditions, his experience and his character which seems to combine in such a marked degree the qualities necessary for success in that difficult position make him a most valuable man and one whose services the United States can ill afford to spare.

Unfortunately the climatic conditions of the Philippines and the responsibilities of the position do not conduce to good health or long continuance in service. We must be prepared for a succession of civil governors who give their lives to their country at a more rapid rate than is true of positions of equal power and responsibility at home.

May all these governors prove as competent and as patriotic as Governor Taft.

The contest for the Cuban presidency is between Palma and Maso. Maso has the better record as a field fighter, but Palma as the head of the Cuban junta in New York rendered an important and indeed indispensable service to the Cuban cause. The reports are that the latter has the better chance of success, in which he has our best wishes, both because he is better qualified for the position and because he is a good friend of the United States.

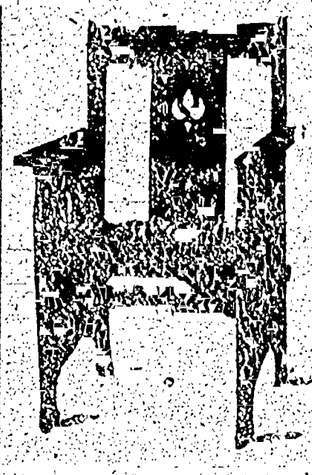

See the reproduction of

Old Missionary Furniture

Made of board lumber, and upholstered with skins of cattle. Just the thing for dens.

FAIRLY BROS. & FAIRLY

The First National Bank
OF COLORADO SPRINGS, COLO.

Report of the condition as made to the Comptroller of the Currency, September 30, 1901.

RESOURCES.

Loans and Discounts		$1,029,324.73
U. S. Bonds to Secure Circulation		100,000.00
Due from U. S. Treasurer (5 per cent. fund)		5,000.00
Due from U. S. Treasurer (other than 5 per cent. fund)		10,000.00
Bonds and Warrants		327,980.26
Due from Banks	$1,118,553.37	
Cash	516,319.86	
		$1,635,173.23
Total		$4,107,478.16

LIABILITIES.

Capital Stock	$ 100,000.00
Surplus and Undivided Profits	347,356.61
Circulation	91,850.00
Deposits	3,565,241.55
Total	$4,107,478.16

OFFICERS AND DIRECTORS.

J. A. HAYES, President. A. SUTTON, Cashier. A. H. HUNT, Asst. Cashier.
IRVING HOWBERT, Vice President.
H. G. LUNT. JAS. F. BURNS. JNO. G. SHIELDS. WM. A. OTIS.

REPORT OF THE CONDITION OF

The Exchange National Bank,
OF COLORADO SPRINGS, COLO.

As made to the Comptroller of the Currency, Sept. 30, 1901:

RESOURCES.			LIABILITIES.	
Loans and Discounts		$1,228,793.41	Capital Stock	$ 100,000.00
United States Bonds		100,000.00	Surplus and Undivided Profits	106,480.51
Due from U. S. Treasurer		6,000.00	Circulation	100,000.00
Bonds and warrants	$ 311,849.02		Deposits	2,708,215.68
Cash and due from Banks	1,368,048.16	1,679,897.18		
		$3,014,696.19	Total	$3,014,696.19

OFFICERS AND DIRECTORS.

J. R. M'KINNIE, Prest. W. R. BARNES, Vice Prest. A. G. SHARP, Cash'r.
WM. LENNOX. W. S. NICHOLS. V. C. TALBERT, Ass't Cash'r.
E. W. GIDDINGS, JR. VERNER Z. REED.
W. S. STRATTON. A. S. HOLBROOK. FRANK F. CASTELLO.

The El Paso National Bank
OF COLORADO SPRINGS, COLO.

Capital and Surplus.....$225,000.00.

Conduct a General Banking Business. Issue Letters of Credit good all over the World.

Small accounts accepted. Time Certificates drawn at 6 and 12 months bearing 3 per cent interest.

Safety Deposit Boxes for Rent.

STOCKHOLDERS.

WM. S. JACKSON, Prest. C. L. HEMMING, Cashier. C. C. HEMMING, V. Prest.
O. L. Godfrey, Asa T. Jones, George Bernard, C. C. Hemenway, H. M. Blackmer, E. P. Shove, S. S. Bernard, Sherwood Aldrich, C. H. White, Colorado Springs, Colo.
B. F. Edwards, W. H. Thompson, J. C. Van Blarcom, St. Louis, Mo.
New York Correspondent.....National Bank of Commerce
St. Louis Correspondent.....National Bank of Commerce

The Colorado Springs Trust Co.
Hagerman Building, Tejon and Kiowa Sts.

Capital - - $250,000

Does a general trust and banking business, executes trusts of every nature.

Special features are SAVINGS BANK and the DEPARTMENT OF AUDITING AND ACCOUNTING and the REGISTRATION AND TRANSFER OF STOCKS, BONDS, ETC. The SAFETY DEPOSIT DEPARTMENT is arranged with particular reference to the convenience of patrons.

OFFICERS H. G. LUNT, President; JOHN G. SHIELDS, First Vice Pres.; D. V. DONALDSON, Second Vice Pres.; F. W. STEHR, Secretary; IRVING W. BONBRIGHT, Treasurer.
DIRECTORS James F. Burns, F. M. Woods, D. V. Donaldson, William P. Bonbright, John G. Shields, Frank G. Peck, D. B. Fairley, H. G. Lunt, G. C. Hemenway, W. K. Jewett, C. P. Bennett, L. E. Curtis.

Idle Money

If your money is idle, or earning but little interest, examine the securities offered by The Assurance Savings and Loan Association, 109 E. Kiowa street. From four to six per cent. interest paid on time deposits. "Full Paid" share certificates, with semi-annual interest coupons attached, are a favorite form of investment. Loans made by the Association are secured by first mortgage upon carefully selected improved real estate.

BIG BARGAIN

10 rooms, five blocks from postoffice, $1,900. Beautiful building lot on Espanola St. only $650.

Real Estate, Loans, and Insurance. THE DAVIE REALTY CO. 25 E. Pike's Peak Ave.

FOR RENT

One 4 room new house with bath, 840 Cache La Poudre street, only.... $20
One 6 room (furnished) house with bath, in heart of the city..... $65

Sole Agents DAY REALTY & INVESTMENT CO. TEL. 325. 132 N. Tejon

FOR SALE
ON CORONA STREET
Between Uintah and San Miguel Streets
REASONABLE PRICES
EASY TERMS OF PAYMENT
Colorado Investment & Realty Co.
Second Floor Postoffice Building.

REPORT OF THE CONDITION OF

The First National Bank
of Cripple Creek, Colo.

At the close of Business Sept. 30, 1901.

RESOURCES.			LIABILITIES.	
Loans and discounts		$ 536,279.94	Capital stock	$ 50,000.00
U. S. Bonds to secure circulation		50,000.00	Surplus	6,000.00
			Undivided profits	34,297.64
U. S. Bonds to secure U. S. deposits	$100,000.00		Circulation	50,000.00
			Deposits	1,217,281.97
Other bonds and cash securities	126,755.84			
Due from banks and U. S. treasurer	316,917.76			
Cash	166,603.07			
Cash resources		771,276.67		
		$1,357,556.61		$1,357,556.61

COMPARATIVE STATEMENT OF DEPOSITS.

July 14, 1893	$ 147,839.91	June 29, 1900	983,629.29
July 20, 1899	328,037.31	Sept. 30, 1901	1,217,281.97

DIRECTORS.

A. E. CARLTON. J. A. WHITING. LARRY MAHONEY.
W. K. GILLETT. E. C. NEWCOMB. H. M. CARLTON.

Sharpen Your Pencil
And make a note of this

I have been 15 years in the stove business.
I know you want a good steel range for a small price. I have it.

The Celebrated Charter Oak Range for $25

JNO. I. CLOUGH
110 SOUTH TEJON STREET

Our Business
Is Typewriters.
What's Yours?
No Matter
...A TYPEWRITER...
WILL IMPROVE IT.
Machines rented or sold on Easy Payments.
S. & R. S. Zimmerman,
Tel. 702-a 22 N. Tejon St.

HOTEL JEFFERSON
NEW YORK.
102-104-106 East 15th Street.
The JEFFERSON is a thoroughly first-class family and transient hotel, offering at a minimum cost a maximum of luxury and comfort. On 15th street, just east of Union square, it is within a few minutes of the leading shops, theatres and clubs.
European Plan $1.00 up.
American Plan $3.50 up.
Suites with private bath, $7.00 up.
For special rates, guides or information write.
JOHN E. CHATFIELD, Prop.

CHINA JIM
Deals in
China and Japanese Fancy Goods; fine line of all kinds of China; Cloisonne, Ladies' Robes and Jackets.
Telephone 514-A.
No. 9 East Pike's Peak Ave.

The Colorado Springs Coal Co.
Lignite Coal
Our Lignite is absolutely free from slate. No coal left on the dump. Every pound fresh from the mine. Give us a trial.
HOUCK & DAVIDSON
11 North Tejon St.
Office Telephone, 485-A.
Yard Telephone, 401-A.

Cheap Light
and best. The Welsbach.
THE GAS CO.

THE WONDERFUL
A. B. Chase Piano
increases the love for piano music.
The Wonderful Octave Pedal
increases the volume of tone, delicacy of expression, variety of musical effect.
The Knight-Campbell Music Company.
113 N. Tejon St. Phone 553.
Always the Largest, now the Greatest Music Concern in Colorado.

COLORADO SPRINGS ABSTRACT COMPANY
Incorporated May 23, 1890; office Hagerman Building, near county clerk's office. Tel. 476-B. Abstracts compiled on all property in El Paso and Teller counties.

LINUS E. SHERMAN
Patent Attorney
ADVERSES AND PROTESTS
LAND OFFICE ATTORNEY
Mining Patents and Mining Deals. Eldora claims patented.
My department is on the premises. Rooms 52 and 53, Postoffice building.

Something new in want ads. today.

The President On Thanksgiving Day

Wore a Double Breasted Sack Coat.

These garments are very stylish this season, and are very becoming
ost gentlemen.
ality of our suits of this fa and winter are made up in this style
ue and black serges, brow and gray mixed cheviots.
ARE PERFECTLY TAILORED.
hese suits are from $15.00 to $25.00.

HOLBROOK & PERKINS
CLOTHIERS AND FURNISHERS.

e No. 721-B. First National Bank Bldg.

inter Tourist Rates May Be Secured

is some prospect of a winter gate war among the various inental railroads having ter- Colorado. Although the Col- erminal Lines association ed down after considerable petitions from the Colo- ngs and Denver chambers of asking for cheap excursion n the east to Colorado during it is said that the Rock Island blish cheap winter excursion ependently. If this is done a e war will be inaugurated. o months Secretary McClurg, al chamber of commerce, has been urging the various lines to grant winter excursion rates from the east to Colorado. The Western Passenger association, at a meeting two weeks ago in Chicago, deferred action on the question until the Colorado Terminal Lines association made its decision. The latter organization notified Mr. McClurg yesterday that the excursion rates were not approved. The meeting of this association, which was held in Denver, is said to have been stormy.

The Rock Island was not represented at the meeting. This is taken to mean that this line did not wish to be bound by an adverse decision.

mmissioners Issue Bill of Instructions

difference of opinion be- e county commissioners and he justices of the peace of the ncerning the payment of costs edings in criminal cases. The resent their bills of costs for s every three months to the oners, who often disallow the me cases. The commissioners the county is asked to pay many prosecutions which are he justices say they have not to make investigations as to secution begun before them. mmissioners yesterday for- the various justices a num-ber of rules governing the payment of costs in criminal proceedings. The justices are instructed to issue no warrants for felonies or misdemeanors except on the order of the district attorney or his deputy. In misdemeanors the justices are asked to make an investigation as to the good faith of the complaining witness before issuing a warrant. The county will not pay the defendants' costs in criminal cases. According to the rules made by the commissioners, who quote the statutes in support of them, when a defendant is bound over for trial all necessary witnesses must be put under bonds to appear in court.

right Sues Sampler r Ground and Rental

ase of C. F. Enright against nd Sampling & Ore company, the district court yesterday, iff was given leave to with- rror and was also allowed 30 Judge Cunningham in which amended complaint. The de- illed exceptions. The case nued at the cost of the plain-

is of considerable impor- he Midland Sampling & Ore built a plant in the Cripple rict on property to which the laims to have a deed. Mr. En- for possession and for rental.

In the county court Emma Yanda began suit against James Cain and his bondsmen, Dan Mard and H. O. McDowell, to recover damages for alleged breach of contract.

There are two counts in the complaint. The plaintiff says she paid Cain $1,000 on a contract under which he was to furnish material for a new house in Colorado City. He gave bonds of $1,500 and as the plaintiff alleges that the contract was not fulfilled she demands $1,500. In the second count she demands $1,500, the amount of the bond said to have been furnished by the defendants that the new residence would be completed within a certain time.

e Big Night at the Catholic Fair

the last night of the Catholic will be the culmination of a week. The contest for the lar young lady is very strong to be between Miss Spillane th ward and Miss Murso of ward. Miss McAdams and also have a number of friends ir for them. There is no way ing who is ahead, as all the sealed and will not be counted ght. The prize is a trip to or a diamond ring. Each of ladies has already made up what she will do in the event s, and it seems a pity that there are not four prizes, for each of the young women has worked very industriously.

Last night was the night of the First ward and all members of it worked hard to outstrip their predecessors in the cash account. A number of articles were auctioned off.

The Midland band played for the dancers during the evening. The committee had printed a number of ribbons with the words: "I dance, do you?" and this seemed to be the slogan of the crowd that was present last night. It was one of the merriest evenings of the week, and was also a great success financially.

w Sprinkler Was Given Thorough Test

street sprinkler of the Colo- ngs & Suburban Railway was given a successful test afternoon. It sprinkled the peed for its photograph, horses and gave one man small boys a thorough

nkler was in charge of H. H. epresenting the Studebaker which built the piece of ap- nd four employes of the lo-cal street railway company. On Cascade avenue and on Huerfano street the big pumps, driven by a 20-horse power motor, were given a thorough test while the car was at a standstill. The water was thrown to the sidewalks on both sides of the street. After this the car was run along Pike's Peak avenue and the water was thrown on both sides of this broad thoroughfare almost to the curbs. The street is 140 feet wide.

undry Workers Form a Union

dry workers of Colorado effected a temporary organi- l took steps toward perfect- anent organization at a meet- the room of division No. 2 rict court last night. as a good representation of y workers of the city and the erfect a permanent organiza- unanimous. The new union filiated with the Federated Trades council of this city and will have five delegates to that body. Several members of other unions were present last night to help the laundry workers organize.

The temporary secretary was instructed to send for a charter from the National Laundry Workers union and as soon as this arrives a permanent organization will be effected. This promises to be one of the strongest unions in the city. Five of the laundries of the city were represented last night. It is stated that there is no grievance at present but the laundry workers are organizing simply for protection and to better their general condition. Another meeting will be held next Tuesday night.

THIS STRIKE LASTED FOR ONLY THREE DAYS

The strikers on the street railway company's short line to the City park have lost and a new force is at work on the construction of the line. The teamsters did not strike originally and this part of the work did not even cease. The industry and progress that characterize the construction of this line would not indicate that a strike had ever been thought of there. A large force of men is at work grading the route and preparing it for the laying of rails. None of the strikers was taken back to work, their places being readily taken by local men.

The construction of the route to City park was sublet to Mr. Littlefield of the North American Construction company. The bridge builders and shovelers went on a strike Tuesday demanding higher wages and less hours, claiming that they were being underpaid in comparison to men working in other parts of the Rapid Transit and the Suburban routes.

ORGAN RECITAL AT ST. STEPHEN'S

At the conclusion of the choral evensong on Sunday evening at 7:30, Mr. English will render the following numbers from the compositions of Mendelssohn:
Fifth Sonata (in D) for the Organ.........
(a) Chorale..........................
(b) Andante Con Moto.................
(c) Allegro Maestoso.................
Spring Song..........................
Overture—Ruy Blas....................
All seats are free.

KEYS-SYKES

At the home of the bride's mother, Mrs. Marion Sikes, at 3:30 p. m., November 28, 1901, Miss Flora Sikes was united in marriage with Mr. Oscar M. Keys of Cripple Creek, Rev. C. W. Cunningham officiating. Mr. and Mrs. Keys took the afternoon train for Cripple Creek, where they will be at home to their friends at No. 125 Hayden avenue, after December 10.

DARSKEY-ECKBERG

A pretty home wedding was solemnized Thanksgiving night at the residence of the bride's mother, Mrs. J. P. Eckberg, 632 East St. Vrain, by Elder W. R. Leo of the People's Mission church. The bride was Miss Josephine Eckberg and the groom Joseph C. Darskey. The bride was very tastily attired in a cream lansdoun trimmed with serpentine lace, chiffon and satin, and carried and wore white roses.

The bridesmaid, Miss Hattie Eckberg, was dressed in white silk mull trimmed with valenciennes lace and wore white carnations. The groom and best man were attired in the customary black. The house was decorated very prettily with smilax. The young people will be at home to their friends for the present at 632 East St. Vrain.

BOWLING AT THE ANTLERS

The first bowling match held in this city for some time will take place at the Antlers bowling alleys tonight. One of the contesting teams will represent the Antlers and the other will be composed of the members of the Elks lodge of this city. The game will be watched by many supporters of each team. This is the first of a number of match games that will take place in this city this winter.

THE NICKEL PLATE ROAD.
Will sell tickets December 24th, 25th, 31st, 1901, and January 1st, 1902, at rate of a fare and a third for the round trip to any point located in Central Passenger Association territory, account Christmas and New Year holidays. Return limit including January 2nd, 1902. Through service to New York city, Boston and other eastern points. Chicago passenger station Van Buren St. and Pacific avenue, on the Elevated Loop. For further information address John Y. Calahan, General Agent, 111 Adams street, Chicago.

50 cents to Cripple Creek by The Colorado Midland Railway.

LOW RATE TO CHICAGO AND RETURN VIA ROCK ISLAND
December 1, 2 and 3, $31.50 round trip. Get full particulars at city ticket office, No. 14 Pike's Peak Ave.

Only 15 days more in which to obtain Douglas Shoes at half price. Nesbitt, 12 E. Huerfano.

When you buy Douglas shoes at half price you are getting a bargain. Nesbitt, 12 E. Huerfano.

THE ALTA VISTA will make a reduced rate on contracts for the winter.

ROUND TRIP RATE CHICAGO.
Santa Fe will sell tickets to Chicago and return at rate $31.50 on December 1, 2 and 3, good for return to December 8 inclusive.

50 cents to Cripple Creek by The Colorado Midland Railway.

LOW RATE TO CHICAGO AND RETURN VIA ROCK ISLAND
December 1, 2 and 3, $31.50 round trip. Get full particulars at city ticket office, No. 14 Pike's Peak Ave.

50 cents to Cripple Creek by The Colorado Midland Railway.

Something new in want ads. today.

PERSONAL MENTION

Bert Barkley of Greeley is at the Plaza.

B. E. Brown of Pueblo is at the Antlers.

J. E. Morris of Pueblo is a guest at the Antlers.

Mr. and Mrs. U. T. Cole of Boulder are at the Alamo.

F. R. McDonald of Bar Harbor, Mich., is stopping at the Plaza.

Charles L. Frambach of Chicago is spending the week at the Plaza.

Sheriff Goddard left last night for Chicago on a business and pleasure trip.

Mrs. B. Holden of Glenwood Springs is visiting friends at the Spaulding house.

Mr. and Mrs. John B. James of Omaha are in the city for a considerable stay.

Mr. and Mrs. J. A. Small of Victor are the guests of Mr. and Mrs. T. C. McDonald.

C. H. Goddard, brother of Sheriff Don Goddard, is visiting in the city for a few days.

Denver people at the Alamo yesterday were W. M. Lewis, J. F. Brown and T. F. English.

Mr. and Mrs. Harry A. Rodgers of San Francisco have arrived at the Antlers to remain for some time.

Denver arrivals at the Spaulding house were C. E. Elliott, C. B. Wickham, J. B. Hinchman and W. S. Hodgson.

Mr. and Mrs. R. B. Beecher of Memphis, Tenn., have registered at the Antlers to be here for a considerable time.

Hon. Charles S. Thomas, former governor; Thomas Keeley, George Bart Berger and N. H. Dougan, prominent bank officials of Denver, are at the Antlers.

Mrs. D. B. Fairley leaves today for Portland, Oregon, to visit her sister, who is ill. Later on during the winter, Mrs. Fairley will visit in southern California.

Prof. E. S. Parsons is moving from his house on North Nevada avenue to President Slocum's house at the north of the college campus, where he will live during the remainder of the college year.

Mr. and Mrs. W. J. Lemp and son, Frederick Lemp, accompanied by J. W. Delchradsky, confidential agent for the Lemp Brothers of St. Louis, left last night for California in the hope of improving young Mr. Lemp's health.

Dr. Henry B. Callahan of Boulder is at the Alamo with the Boulder boys. He came down to render any possible surgical attention that may be required during the game today. The Boulder Preps are all at the Alamo and will remain over Sunday.

Mr. and Mrs. Charles W. Bispham and family of Philadelphia have taken apartments at the Antlers. Mr. Bispham is a stockholder of the Baldwin Locomotive company and one of the prominent financial men of Philadelphia. Miss M. W. Amnear of Philadelphia accompanied them west. They will be here for some time.

Elks, Attention.
Every member of the Order of Elks is requested to meet at the rooms Sunday morning at 11 o'clock, and again in the afternoon at 2:30. Be punctual.
Arthur Cornforth,
Chas. C. Harrison, Exalted Ruler.
Secretary.

BUY YOUR WINES AND LIQUORS for family and medicinal use from The Hyman-Reliable Family Liquor-House, 608 Colorado avenue, Colorado City. Phone W. 76.

Private sale of furniture at 17 East Cacharras street. Call Monday.

40c Sale Friday and Saturday.
Triple plated sugars and creamers, regular price $1. Only 40 cents.
Triple plated, gold-lined cups, regular price $1. Only 40 cents.
Salts and peppers, sterling silver tops, only 40 cents a pair.
A good soap box; worth $1. Only 40 cents.
Belt buckles, regular price $1, for 40 cents each.
Buy your Christmas presents now and save money.
M. F. Warren & Co.

Special Sale.
Come in and see my special offers of trunks, valises, harness, saddles, etc., for last week of November. Such prices were never before offered in the city. J. L. Harbaugh, 7 and 9 South Cascade avenue.

The charity ball deserves the patronage of all liberal citizens. The Glockner Sanitarium is full and overflowing, and a combined effort should be made to pay off the debt which is hanging over it and thereby relieve the management of the interest charges, as every dollar of its income is required for the daily current expenses.

It will be well worth the price of a ticket to see the beautiful ball room and the participants in the charity ball at the Antlers on December 5.

We do thorough work at fair prices. Colorado Springs Dye & Cleaning Works, 13 E. Kiowa. Phone 512.

BUSINESS LOCALS.
DR. W. K. SINTON,
Dentist, El Paso block. Phone 331-A.

The Little Folks Were Here In Crowds

And our doll reception is a success from the start. While the main interest centers in the dolls, nobody goes away without seeing the toys, games, pictures and books. The holiday displays throughout the store are unusually attractive this season.

Doll reception continued TODAY—Everybody Invited

Gift Enterprise Tickets Are Being Secured by All Purchasers

We give a ticket with each 50c purchase, and as there is no cost attached, everyone is glad to secure chances. The 50 gifts are on display in our east window. They range in value from 25c to $25, and are selected with a view of pleasing the little people.

Don't Fail to Visit
Our Book and Picture department. New location and convenient arrangement for holiday shopping.

Keep In Mind
The fact that we carry the largest collection of high-class novelties and bric-a-brac to be seen in town.

THE JOHNSON & WILBUR
MERCANTILE COMPANY. 20, 22 and 24 Pike's Peak Ave.

Special **Cut on Dining Room Suites!**

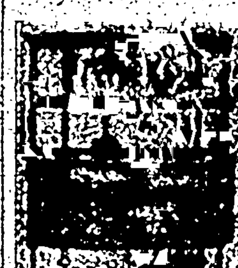

LAST WEEK IN NOVEMBER
A Grand Opportunity to Buy Cheap
Beautiful Buffets and Sideboards
From $38.75 to $125
Superior Dining Tables from $5.50 to $75. Dining Chairs from $1 each to $17.50 each. Butler Trays! Tea Tables! Dinner Wagons! etc.

Great Showing of Couches
At Popular Low Prices

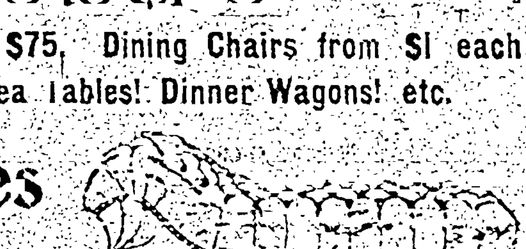

FRED S. TUCKER, General Salesrooms 120 S. Tejon Street. Passenger Elevator to all Floors.

We have just added to our large harness and carriage business a
Harness Repair Shop
Having employed Mr. Louis Helmer, an expert harness maker, we can manufacture all kinds of harness and do repair work of any description.
HEMENWAY & CO.
29 No. Cascade 31 So. Cascade
Phone. 252.

ST. JOHN & BARNES
Fourteen Years
Of Plumbing and Heating progress. That is our record. It is said, there is no "Standing Still" in business. Our policy has been to "GET UP AND HUSTLE." We believe in the best when it comes to Plumbing and Heating and employ skilled workmen and first class material, producing "HIGH CLASS WORK."
Whether you anticipate new work or remodeling the old, we solicit your inquiries and an opportunity to submit estimates. Our references; all the principle homes in the city.
PHONE 13. THE PROMPT PLUMBERS 204 North Tejon St.

INVESTORS ATTENTION
The very best located vacant business corner in Pueblo for sale, either in separate 24-foot lots or five lots in one block, 120 feet on Main street and 88 feet deep. This is the very center of business and will double present asking price in one year. Thirty to forty business houses now looking and bidding for locations, and if buildings were erected would lease at high rental quick.
R. J. PARKER,
406 North Main Street, Pueblo.

Read the Gazette

X-MAS PHOTOS
of
BABY
PAPA
MAMA
BROTHER
SISTER
ANYBODY
The Stevens Fotograferie
24-26 E. Bijou St.

Warm One

It isn't necessary for you to shiver all the time, maybe take pneumonia, so long as we are offering at 50c and up, a
Chest Protector
That will keep your chest warm and comfortable at all severe tests.
A. Jac Ward Drug Association
one 40 107 E. Pike's Peak Ave.

Look Here?
Thinking that SUMMER may last all WINTER
We have decided to have a special sale of
Winter Robes Now
See our window.
The E. W. DAVIS Carriage Co.,
114 North Tejon St.

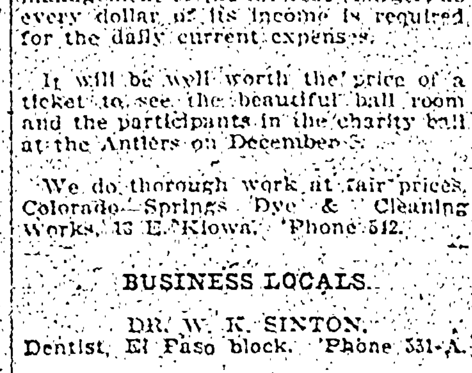

Best Set of Teeth for $7.50
Our famous aluminum-lined set of the best Teeth and free extracting for $7.50 a set; nothing better; why pay more? 22K Gold Crown for $5, usual price $10; why pay more? Bridge Work $5 per tooth, usual price $10; why pay more? Platinum Fillings $1; usual price $1.50; why pay more. All other work in proportion. Save money by coming here. Work guaranteed 10 years.
New York Dental Parlors
15 and 18 Exchange Bank Block. Elevator entrance Pike's Peak avenue. Six years in Colorado Springs.
H. W. CUSSONS, D. D. S.

CHICKERING PIANOS
FOR OVER 77 YEARS
The Artistic Standard of the World.
TODAY BETTER THAN EVER
Grands and Uprights
ALWAYS IN OUR STOCK.
19 North Tejon St. Hext Music Co.

CALIFORNIA LIMITED TRAIN.
Runs daily via the Santa Fe only 44 hours to Los Angeles, no extra cost for tickets on this train.

CHAS. W. DAVIS. J. W. WRIGHT. J. McK. FERRIDAY.

J. McK. FERRIDAY & CO.

BROKERS.

MINES, STOCKS, AND INVESTMENTS,

MEMBERS COLORADO SPRINGS MINING STOCK EXCHANGE.

ROOMS 76 79 HAGERMAN BUILDING, COLORADO SPRINGS, COLO.

N. H. PARTRIDGE. W. E. STORER. GIDDINGS BLOCK.

PARTRIDGE & STORER P. O. Box 327. Telephone 248.

BANKERS AND BROKERS.

Members Colorado Springs Mining Stock Exchange.
Cripple Creek quotations received at our office instantly over private wire.
Private wire to Pueblo.

HUNDLEY & MILLER,

Private Wires Denver and Cripple Creek. **Brokers.** Suite 7, Bank Building. Phone 285

We are in a position to promote any legitimate mining or industrial proposition.
We buy or sell first-class bonds of western industrials or municipalities.
We are members of The Colorado Springs Mining Stock Exchange, and solicit your orders for mining stocks traded there.
For market letter and information write to

OUR BROKERAGE DEPARTMENT.

The Reed Investment Co.

Successors to the Reed & Hamlin Investment Company.
OFFICES: Bank Block, Colorado Springs, Colorado. Phone 190.
Downey Building, Cripple Creek, Colo. Phone 98.

W. J. HENDRICKSON

BROKER Cripple Creek Investments A Specialty

Member Colorado Springs Mining Stock Association

Handbook of the Cripple Creek district, Daily Quotations and Private Telegraphic Code forwarded to any address upon request.
Cable address: "Hesson." Office, 25 Bank Bldg, Colorado Springs.

P. O. Box 1033. Telephone 505-A.

HAVE YOU HEARD

That our mining stock market is advancing? It means MONEY to YOU if you INVEST NOW. Call, write or wire me AT ONCE. YOU CAN'T MISS IT.

G. A. G. DUER,

Suite 41, P. O. Building. Colorado Springs, Colo.

Chas. L. Tutt, Pres. Spencer Penrose, Sec-Treas. C. M. MacNeill, V-P. Gen. Mgr.

United States Reduction and Refining Co. WORKS COLORADO CITY.

BRANCH OFFICE: Room 13, El Paso National Bank Block.
Telephone—Main Office, 349. Telephone—Branch Office, 343.

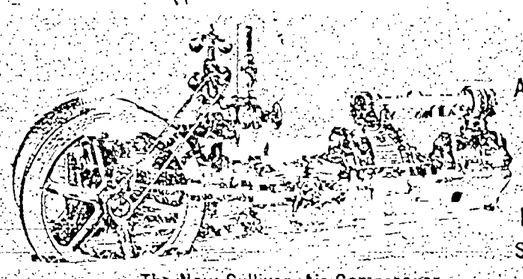

WE BUILD
Air Compressors
Rock Drills
Diamond Drills
Corliss First Motion Hoisting Engines
Send for catalogues

The New Sullivan Air Compressor.

Built by the **SULLIVAN MACHINERY CO.**

WORKS: Chicago, Ill., Claremont, N. H.

Denver Office, 433 Seventeenth Street. ROY D. HUNTER, Manager.

Burlington Route.

Berths for 70 Passengers

The regular equipment of the Burlington's Chicago Special is two reclining-chair cars, a dining-car and three sleepers. In the sleepers are berths for 70 passengers. As a rule, almost every berth is occupied. In spite of popularity, the Chicago Special is the foremost train in America. And the reason is simply that the service is good and we see that the traveling public is told about it.

[illegible] Arrives Omaha [illegible] next evening. Corresponding good service to Kansas City and St. Louis is offered by the St. Louis Special, leaving at 2:35 p. m.

Tickets at offices of connecting lines.

Ticket Office, 1039 Seventeenth Street

G. W. VALLERY, General Agent, Denver.

ACACIA RECEIVING GOOD INCOME

In Royalties From Lessees--The New Strike in the 500-foot Level Is Holding Out Well--Many Shipments Made.

The new strike recently made in the Hines lease on the Burns claim of the Acacia company is holding out well. In drifting west from a winze sunk from the 500-foot level one foot of $60 ore was struck after 15 feet of drifting, and since that time 10 feet more of drifting, with the same grade of ore, a flooring quartz, still in the breast. In the Falvey lease, east of the winze, a drift on the same vein has exposed a good body of $35 ore, which is now being broken and shipped.

From the 500-foot level Lessee Hines has just closed a shipment of 50 tons of $70 ore.

Returns have just been received on a lot of 150 tons marketed by Owenby, which showed values of $80 in gold to the ton. The same lessee is now saving another shipment.

Altogether five lessees are shipping from this claim, and the company is receiving very respectable amounts as royalty on the ore produced. Last week something like $1,600 was received by the company, and the income for November will amount to upwards of $3,000.

On the company's Morning Star claim R. P. Russell, who is working the property under lease, has started drifting from the 200-foot level, and expects to open the vein in a short time.

FAVORABLE ASSAYS ON FAVORITE

The Company's Nugget Claim on Battle Mountain Yields $51 Assays From a Streak of Black Manganese.

The Favorite Gold Mining company, operating its Nugget claim on the top of Battle mountain, has just encountered a streak of black manganese which is very promising. It is only a seam in the rock, but the management is hopeful that it will widen into a vein, and even at the present time it is yielding assays as high as $51 in gold to the ton.

The company has been working this claim on its own account for four or five months, and has been doing good development. The shaft was sunk from a depth of 80 to 150 feet, and then drifting started. It is the intention to explore the ground well at this depth, and then sinking may be resumed. From the very favorableness of the claim's location it would seem as if much might be hoped for.

The company, it will be remembered, sold its Favorite lode, which at one time entitled the stock to a place in the mines list on change, and it is with the money received from that sale, left over after the dividend was paid, that the company is now prospecting the work on its remaining property.

ELKTON HAS A NEW STRIKE

In the Sixth Level 1,000 Feet North of the Shaft a Good Shoot Has Been Opened--North Country Developing Well.

Word was received in this city yesterday morning, and the information was confirmed later in the day by the officers of the company, that a good strike has been made in the sixth level of the Elkton mine. Few particulars, however, had been learned up to a late hour yesterday, save that the find was made in the main vein at a distance of something like 1,000 feet north of the shaft, which location lends considerable importance to the development. The vein has been varying between three and five feet in width, and it is understood that the assays from the shoot just opened run between three and five ounces in gold to the ton.

A good strike was reported a few days ago north of the shaft in the seventh level, although the shoot is probably one entirely distinct from that just opened. The developments north of the shaft are giving considerable satisfaction to the management of the company, as this portion of the property has not been the productive part of the mine for some time. The strike which was made a few weeks ago in the seventh level was made considerably south of the shaft, and it is in this direction that the very rich ore has always been found. There are many nice ore bodies opened up in the mine now which assure a good production for some time to come, although it is understood that the water situation is still somewhat ominous, especially as it regards the opening of the eighth level.

LAST DOLLAR DECLARES $30,000

Resumption of Quarterly Dividends After an Interval of 10 Months --The Mine Has Taken Rank as an Important Producer.

The directors of the Last Dollar company recently met in New York and declared the first quarterly dividend which the company has paid since last February, when payments were suspended owing to the fact that the company had been buying considerable machinery and doing heavy development work. Since that time an important discovery has been made at considerable depth in the mine and the property has taken rank as an important producer. The present dividend is at the former rate of two cents a share on the 1,500,000 shares for which the company is capitalized, and is to be paid on December 10. This will bring the total amount which the company has distributed up to $120,000.

The Last Dollar company owns two claims on Bull hill, adjoining the Modoc mine, which is another dividend payer. The discovery referred to in the foregoing paragraph is one of the most important deep finds made in Cripple Creek this year, very high grade ore having been opened in the 1,050-foot level, and since that time the shoot has been encountered in the level 100 feet deeper, and the values have proven fairly consistent.

OFFICERS WILL VISIT CALERA

Mr. Ramsay C. Bogy, Accompanied by Large Stockholders, Will Leave to Examine the Property Which Is Doing Very Well.

Mr. Ramsay C. Bogy, president of the Calera Gold Mining company, expects to leave for Mexico next week and will probably be accompanied by several of the large stockholders in the company. These gentlemen will go to the Calera mines for the purpose of being present at the starting of the new mill which is now about completed. The ore has been so thoroughly tested that Manager A. F. Wuensch of the property feels absolutely confident that profits will begin immediately so that Mr. Bogy expects to be able to bring back very good news with him on his return. Excellent progress has been made by the company since starting to build this mill, it having been completed as rapidly as possible, considering the great care that has been used in its construction, and while building it the company has been enabled to develop the mines beyond their most sanguine former hopes. At present about fifty men are employed by the company and news from the mines continues more encouraging weekly. Only a few weeks ago two rich strikes were made on different portions of this company's property other than on the Calera mine proper and since then these strikes have not only held out but have improved materially. They have been worked steadily and rapidly and besides considerable amounts of ore being blocked out, a large amount has been taken out in development work and is now being hauled to the mill. In the Calera mine proper in the third level east a winze is being sunk that has reached the greatest depth yet attained in the mine and not only do the values hold out extremely well, but the high grade gold ore here is wider than it was in the bottom of the level.

MINING NOTES AROUND TOWN

The manager of the Bedford Gold Mining company, the corporation which was credited a few days ago in these columns with a couple of promising strikes on its Cow mountain property, fully confirmed the information yesterday and reported the showing to be very encouraging. In the winze sunk from the tunnel level there is now showing between two and one-half and three inches of ore which is averaging $61 in gold to the ton; while in another portion of the mine, a 10-foot vein is averaging $30.40 in gold to the ton. These figures will correct a mistake which was made in the original account of the development. The discovery in this section of the camp has aroused much interest, and the further development by the Bedford company will be followed with interest.

FINE SHOWING ON THE COPPERHEAD CLAIM.

The showing in the workings of the Copperhead claim belonging to the Mineral Point Mining company is very gratifying to the management of the company. This property is situated on Mineral hill. A trial shipment of 25 tons of ore will be sent out from these works as early as Tuesday of next week. It is expected that the ore composing this shipment will run better than $20 in gold to the ton. This shipment has been saved from the rock that was taken out in the sinking of the shaft which has now reached the depth of 100 feet. At the bottom of the shaft there is a well-defined vein of about 40 inches in width from which assays have been obtained that run as high as $1,800 from selected samples.

LESSEES ON PROGRESS SAVING GOOD ORE.

Good ore is being saved from the west end of the Gold King claim on Gold hill, belonging to the Progress Gold Mining company. This property is under lease to Iowa capitalists. The workings on this property are next to the Anchoria-Leland territory. A short while ago the lessees suffered a loss by an accident to the shaft and at that time two men fell some 80 feet. The shaft has been repaired and ore is being saved from the depth of about 150 feet, where there is a very good showing. No shipment has yet been made, but the office here has received returns on assays that have run as high as $130 per ton. Indications in the workings are of a pleasing nature and it is thought that it will not be long before regular shipments will be commenced.

STEADY SHIPMENTS ARE MADE FROM MOON-ANCHOR.

The old Moon-Anchor property consisting of about ten acres on Gold hill, was commenced to be worked on the company's own account about a month ago, after having been idle for a long period. Steady shipments are being made from the workings by the company on the ninth level where a big body of ore was opened up about two weeks ago. The ore at the point averages about $40 in gold to the ton. The pay portion of the vein has been opened up and is found to be about five feet in width. The management has drifted along the vein for nearly 30 feet. This property is one of the old time producers of the camp. At one time it was a heavy producer and has $261,000 in dividends to date. It is gratifying that this old property is again becoming a regular shipper.

The lessees at work on the eighth and seventh levels are also in ore.

Shareholders

Of Cripple Creek stocks and others interested should have the Official Cripple Creek Manual. It contains full information concerning Cripple Creek companies and accurate maps of their properties. A handsome 500-page quarto book. Price $1.00 prepaid to any part of the United States. Address the Gazette, Colorado Springs.

A cordial invitation is extended to the citizens and their guests to be present at the charity ball at the antlers on December 5. Tickets $2.50 each.

Shareholders

Of Cripple Creek stocks and others interested should have the Official Cripple Creek Manual. It contains full information concerning Cripple Creek companies and accurate maps of their properties. A handsome 500-page quarto book. Price $1.00 prepaid to any part of the United States. Address the Gazette, Colorado Springs.

WILLIAM P. BONBRIGHT & CO.

BANKERS and BROKERS.

Colorado and New York Stocks. Chicago Grain and Provi
Private wires to Chicago, New York and Boston
Continuous quotations posted in Customers' Room, 29 N. Tejon S
Unsurpassed facilities for execution of orders on the exchanges of Colorado Springs, Chicago, New York and London.
Members Chicago Board of Trade.

LONDON OFFICE 15 GEORGE ST., MANSION HOUSE,

Shove, Aldrich & Co., Bankers and Bro

Telephone No. 55. Cable Address, "Shoald." 9 SOUTH TEJON STREET, COLORADO SPRINGS, CO

The KINNEY-DUNCAN INVESTMENT COMPA

Cable Address "Kindun." Use Western Union and Bedford McNeill Codes.
Telephone 262. Rooms 22 and 23 Exchange Bank Building, Colorado Sp

CLARENCE EDSALL, JOHN H. HOBBS, JOHN J. KEY.

EDSALL, KEY & CO., Private Telephone Connecting all

MINES, MINING STOCKS AND INVESTMENTS.
BRANCH OFFICES: National Hotel, Cripple Creek, Colo. 105 North Third St., Victor, Colo.
Main Office: Hagerman Block, COLORADO SPRINGS, COLOR

J. ARTHUR CONNELL, ERNEST H. EVERY.

Connell & Every, Bankers and Bro

Cable Address, "Convery." Telephone 259.
Successors to J. ARTHUR CONNELL. 67 to 68 Post Building
Our latest and best Cripple Creek Hand Book, with indexed map showing location of propeoperties of all mining companies, is now ready for distribution.
Money advanced at current rates to p mining stocks. Approved stocks accepted a lateral for additional purchases.

SEND FOR A PROSPECTUS OF THE GOLDEN CYCLE MINING

Tucker, Ballard & Co., Investment and Final Brokers,

109 Pike's Peak Avenue. Colorado Springs, Colorado.

The Baldwin-Burris Brokerage Co.,

Paid up Capital Stock, $50,000.00.
S. J. BURRIS, President, Member Colorado Springs Mining Stock Exchange.

Stocks, Bonds, Grain, Provisions, Mining Stocks.

Direct wires to New York and Chicago. Continuous Mining Stock Quotations.

Stocks Bought and Sold on Margin.

19 East Pike's Peak Avenue, AND AT 235 NORTH UNION AVENU PUEBLO, COLO.

CROSBY-EHRICH SYNDICATE, } **Mining Stocks**

Hagerman Building, Colorado Springs.

To those who inspected the Mountain Boy during the last two weeks we say, come again; if you don't admit we will soon have a mine and a big one, then we don't know one when we see it. You don't have to hurry—electric hoist will carry you down and up slowly if you wish. Everybody welcome. Call or write for modest booklet about Mountain Boy, then show it to your broker and ask him if he knows of any stock quite so good quick profit or safe investment. Our offices are on the ground floor and always in charge of one of the

The Broyles-Brannigan-Littell Investment Co

92 Cripple Creek 211 Bennett Ave. Phone 92. Denver 709 Seventeenth Street. Phone

WILLIAM A. OTIS & COMPANY

Bankers and Brokers

GIDDINGS BUILDING TELEPHONES 777 AND 18

Members Chicago Board of Trade, Colorado Springs Mining Exchange.

ORDERS EXECUTED IN Stocks, Bonds, Cotton, Coffee, Grain, Provisions and Mining Securities.

INTEREST PAID on credit balances.

PRIVATE WIRE SYSTEM, comprising 18,000 miles, to all prominent c changes in the United States and Cana Foreign and domestic exchange bought a sold on all principal cities of the world.

I. I. Aitken & Co., BROKERS... High-Class Investme

112 Pike's Peak Avenue.

PEYTON RANDLE & CO.,

BROKERS. Mines and Mining Stocks.

15 FIRST NATIONAL BANK BLD

Delany & Delany Bankers & Brokers

Members of the Colorado Springs Mining Stock Exchange the Cripple Creek Exchange.

OFFICES:
35-37 Hagerman Bld'g. Colorado Springs, Colo. Tel.
365 Bennett Avenue, Cripple Creek, Colo. Tel. 147.

THE CRIPPLE CREEK MINING INVESTMENT CO.

INCORPORATED

P. O. Box 63. Telephone 185. Private Wire to Colorado Springs Excha
317 Bennett Ave. Cripple Creek, Colora

J. R. McKINNIE, President. R. P. DAVIE, Vice President. L. I. AITKEN, Sec'y and Treas.

THE McKINNIE-DAVIE INVESTMENT COMPANY,

MINING AND GENERAL INVESTMENTS,

Colorado Springs, Colorado. Cable Address "McKavie." CODES USED: Bedford McNeill, Western Union, Anglo-American, Leiber Standard, A. B. C., 4th Edition, Moreing & Neal.

THE GAZETTE IS THE ONLY NEWSPAPER IN THE STATE WITH ITS OWN PRIVATE WIRE TO THE COLORADO SPRINGS MINING STOCK EXCHANGE.

THE COLORADO SPRINGS MINING STOCK EXCHANGE

...ado Springs, Nov. 29.—The min... stock market was somewhat ... today, but it was remarkable ... for the tendency which was ...sted by the majority of stocks ...ln to fall off fractionally. An ...nation of correspondence over ...glying day seemed to bring lit... than orders to sell. The trad... the mines list was better, and ...ferred prospects were quite ne... almost without exception the ...stocks were weak, even when ...vore the best of reasons for the ...to advance. For instance, strikes ...ported during the day from both ...Paso and Elkton properties on... which should have made the ...tion entirely credible, but El ...eclined steadily to 69 and Elkton ...ractically stationary at $1.55; ...hree cents lower than the shares sold for a week or so ago before the present discovery was even suspected. It is this contrariness in the market which is causing so much discouragement at the present time. Butterfly was stationary at 20. Coriolanus went at 6½ and Gold Dollar sold at 12. Pointer lost ½@1¾ and Portland closed weak at $2.90, while Vindicator sold down to $1.16, a loss of nine cents in the last few weeks, with no apparent reason excepting that there was some boosting when the price went to $1.25, and that there is no support now. Work sold at 9½. Calera was strong at 30½ and Exploration advanced to 8½, a gain of one cent during the call, probably due to buying orders stimulated by the resumption of work on the property. Sunset-Eclipse sold down to 11, manifesting much heaviness during the two calls.

MINES.

	Bid.	Ask.	Sales.
...	13	13½	1000
...ic	25		
...mi-J	5½	6	5000
...Mt	16½	17	1000
...Belle		9¼	
...y-Terrible	20	22	2700
...Creek Con	7¾	8⅝	1000
...ns	5	7	1000
...	4½	4⅝	3000
...Jack Pot	5½	56	1000
...Con	1.54½	1.55	6500
...	69	69½	6001
...Rawlings	8		
...llar	12	12⅛	5000
...Cycle	69	62	1200
...Fleece	20		
...ng	59		
...	16	17¼	1000
...Con	13¾	13⅞	
...		37	
...	38½	39	
...llar		60	
...on	6½	6¾	1000
...	8⅝	9	3000
...ibson	15½	16½	1500
...nchor		25	
...	16		
...eist	5¼	5½	1000
...	8	8½	
...	4⅞	5	12000
...	2.89	2.91	1400
...Albert	3⅝	3½	2000
...or	1.19	1.22	1000
...	9	9½	4000

PREFERRED PROSPECTS.

	Bid.	Ask.	Sales.
...	12⅞	13½	
...n Con	3⅞	4	
...Hill Ajax	4½	4⅝	1000
...	5½	6	
...	1⅝	2	
...ll	2⅝	3	10000
...Nell	[illegible]	[illegible]	
...k	5	6	
...n	5	7⅝	
...	30⅛	31	7000
...Ex		8¼	11000
...	8⅞	9½	1000
...nd M...	4	5½	
...ne-Victor	[illegible]		
...wealth	[illegible]		
...Belle	1⅝	2	
...of the West	1⅝	2½	
...American	2	2½	5000
...vereign	3¾	3⅞	
...Gold Belt	2	2½	
...arbonate	[illegible]		
...M. and L.	1	1⅛	
...	11	20	
...	2¾	3	
...y Belle	1⅝	2	
...essie	6½	7	
...ishen	5	6¼	7000
...ven	4	4½	1000
...Con	4¾	5	
...Burns	2	2⅜	
...Mountain	5¼	6	4000
...clipse	10⅞	11	5000
...ot Hill		10	
...ters		2⅜	
...M.	1½		
...ake	2	2¼	
...	9	10½	

PROSPECTS.

	Bid.	Ask.	Sales.
...	4	4½	1000
...		003	
...	1⅝	2	
...	008		
...	3½	3¾	1000
...ld Bullion	1	1⅛	
...d. N.	2	2¼	2000
...Dames	007		24000
...ignal	001		
...agle (C. C.)	2	2⅛	
...erry	1¾	2	

PROSPECTS (Continued.)

Stocks.	Bid.	Ask.	Sales.
Gold Hill	007	008	4000
Gold Knob	5¾	6⅛	1000
Hayden Gold	006		
Helen B.		2⅜	2000
Henrietta	005		
Hoosier Boy			
Horseshoe	001	002	
Indicator		1⅛	5000
Jean L.	0025	003	10000
Josephine	008		
Key West	009	1½	
Kitty Gold	1½	2	5000
Lacota		006	
Lasca		005	
Leon Con	005	007	5000
Little Man		005	
Lucrative	1	1⅛	
Magic	0015	0025	15000
Magna Charta	2⅜		
Magnet Rock	1½		
Maria A.		1⅝	11000
Marion Con	002		
Marquette	005	0055	
Mary Nevin		2⅛	
Merrimac		0035	
Montreal		2	
Montrose		1⅝	
Navajo	0055	006	
O. K.	1	2	
Old Gold	0075	0085	3000
Omega		1⅝	
Ontario	005		
Palace	008		
Pelican	007		
Quito		007	
Rattler	4⅞		
Red Spruce		2	1000
Rio Grande	003	0035	1000
Rose Archer	003	004	
Santa Fe		2⅜	
Shannon	1⅛	1⅝	
Silver State	1½	1⅝	
Spar		2½	
St. Thomas	3	3⅛	
Texas Girl	005	007	
Transit	002	007	
Trenton	005	1	
Union Belle	2	4	
Waverly	0005	0015	
Xerxes	002	007	
Zoe	1½	1⅞	

MORNING CALL

SEPARATE SALES

MINES.

Argentum-J. 5,000 at 6.
Cripple Creek Con—1,000 at 8⅛.
Dante—1,000 at 1⅜.
Doctor-Jack Pot—500 at 5¼, 500 at 55.
Elkton—3,000 at $1.55.
El Paso 500 at 71.
Golden Cycle—1,500 at 61½.
Gould—1,000 at 16⅞.
Lexington—1,000 at 6¾.
Pointer 1,000 at 5¼, 3,000 at 5.
Prince Albert 2,000 at 3¼.
Portland 400 at $2.90½, 100 at $2.91.
Vindicator 500 at $1.17, 500 at $1.16.
Work—3,000 at 9½.

PREFERRED PROSPECTS.

Bob Lee—1,000 at 2½, 2,000 at 2⅝, 6,000 at 2.
Calera—2,100 at 30¼, 2,000 at 30, 2,000 at 29½.
C. C. G. Ex—1,000 at 7⅞, 3,000 at 8, 4,000 at 8⅛, 1,000 at 8¼.
Flower of the West 2,000 at 1⅞.
German American 5,000 at 2.
Jolly Jane 1,000 at 3½.
Little Nell—1,000 at 4⅞.
Mariposa—1,000 at 2⅞.
Mary Cashen—2,000 at 8.
Molly Dwyre 1,000 at 4½, 3,000 at 4⅝.
National—1,000 at ...
Pappoose 1,000 at 2.
Rose Nicol—1,000 at 5¼.
Sedan—2,000 at 4⅛.

PROSPECTS.

Agnes—1,000 at 1½.
Aola—2,000 at 3⅞.
Colonial Dames—24,000 at 0075.
Gold Calf 3,000 at 006.
Horseshoe—5,000 at 001.
Indicator—10,000 at 1.
Maria A. 6,000 at 1⅝.
Old Gold—1,000 at 008.

AFTERNOON CALL

SEPARATE SALES

MINES.

Acacia—1,000 at 13.
Battle Mt.—1,000 at 16½.
Butterfly-Terrible 2,500 at 20, 200 at 21.
Coriolanus 1,000 at 6½.
Dante—2,000 at 4¾.
Elkton—1,500 at $1.55, 20 at $1.55.
El Paso 500 at 70½, 500 at 70, 500 at 69½, 500 at 69¼, 4 at 74, 1,000 at 69¼, 2,500 at 69.
Fanny Rawlings 500 at 11.
Gold Dollar 5,000 at 12.
Jack Pot—5,000 at 39½, 1,000 at 39.
Mint—3,000 at 9.
Mollie Gibson—1,500 at 16.
Pharmacist—1,000 at 5½.
Pointer—1,000 at 4⅞, 1,000 at 5.
Portland—500 at $2.90½, 400 at $2.90.
Work—1,000 at 9½.

PREFERRED PROSPECTS.

Beacon Hill Ajax—1,000 at 4½.
Bob Lee—1,000 at 2.
Calera—1,500 at 30½.
C. C. G. Ex.—2,000 at 8.
Central—1,000 at 7⅞.
Little Bessie 5,000 at 3⅞.
Mariposa—2,000 at 2.
Missouri—10,000 at 3⅞.
M. J. T. 1,000 at 4½.
Morning Star—1,000 at 3⅛, 2,000 at 2⅞, 3,000 at 3⅛.
Nellie V. 6,000 at 4⅞.
Princess—1,000 at 2⅜, 1,000 at 2⅜.
Reward—10,000 at 008.
Rose Maud—1,000 at 6, 2,000 at 5⅞.
Sedan—2,000 at 4.
Sunset-Eclipse—1,000 at 11½, 1,000 at 11¼, 1,000 at 11⅛, 2,000 at 11.

PROSPECTS.

Aola—2,000 at 3⅞.
C. K. and N.—2,000 at 2⅛.
Detroit 3,000 at 1½.
Gold Hill 1,000 at 0075.
Gold Knob 1,000 at 6.
Helen B.—1,000 at 2⅛, 1,000 at 2.
Leon—5,000 at 005.
Kitty Gold—5,000 at 1⅝.
Magic—10,000 at 002.
Maria A. 5,000 at 1⅝.
Old Gold—2,000 at 008.
Red Spruce—1,000 at 1⅝.
Rio Grande—1,000 at 003.

Shareholders

Of Cripple Creek stocks and others interested should have the Official Cripple Creek Manual. It contains full information concerning Cripple Creek companies and accurate maps of their properties. A handsome 500-page quarto book. Price $1.00 prepaid to any part of the United States. Address the Gazette, Colorado Springs.

The Santa Fe has two daily trains to California. One the limited carrying Pullman cars. The other carrying Palace and Tourist sleepers.

VERY ANNOYING

...rdly Expresses What Colorado Springs People Say of It.

...chiness of the skin is annoy... ...anger in itching skin diseases ...y make you miserable. ...Ointment is a never-failing ...s, eczema, all itching troubles. ...lo Springs citizens indorse it. ...E. Griswold of 316 East Huer... ...says: "I had occasion to ...'s Ointment. Before I went ...& Wellington's drug store, 109 ...street, for it I had used every... ...it heretofore came to my no... ...been treated by doctors, but ...ble was not even checked, let ...red. Doan's Ointment did as ...It is worth many times its ...

...le by all dealers; price 50c ...lburn Co., Buffalo, N. Y., ...r the United States. ...ber the name—Doan's—... ...substitute.

ELKTON OUTPUT

Production for November Is About Up to the Average But It Will Be Considerably Increased From Now On—Sinking on the Pauper.

Special to the Gazette.

Cripple Creek, Nov. 29.—The bulkhead in the eighth level of the Elkton mine will be pulled out next week. Superintendent Camp states that the water has receded to such an extent that the pressure can easily be handled with the pumps that are now in operation. As soon as the Elkton company can get into the ore at the bottom of the mine and proceed to do some development work, the output can be considerably increased. The production for the month of November is about equal to the output of other months, running about $100,000 total.

Job Lyon and associates, who a short time ago purchased the immense dump, commenced sorting ore today. They have been working for some time on the ore house and trestle at the dump, and are now in shape to commence shipments immediately. The leasing company which was formed by the gentlemen who purchased the dump has agreed to remove 500 tons of rock from the Elkton property daily. The Florence & Cripple Creek railroad has been busy today putting in a spur to furnish direct line to the ore house. After being sorted, the dump rock will be shipped to the low grade mills at Florence.

The Practical Leasing company, working the Pauper claim on Bull hill, has resumed sinking and will go to the 400-foot depth before prosecuting further lateral work. The present depth of the shaft is 250 feet. At about this depth a new vein giving $40 values has just been cut in the shaft. The work of sinking will be continued with the purpose of finding the main ore body. The many ore stringers and small shoots are expected to form a good sized body.

Godsey & White, leasing on the north end of the Theresa on Bull hill, shipped 40 tons of ore this week. A 25-ton consignment was sent out today. The ore is returning values of from two to three ounces in gold to the ton. The lessees have continued sinking the shaft to the 250-foot point, and have started a crosscut which is expected to reach the shoot within the next 10 feet of work.

The November output of the Vindicator company promises to be about 1,500 tons. The ore is coming from both the No. 1 and No. 2 shafts. The many lessees on the Vindicator have had but a small production recently, on account of the new development work that most of them are prosecuting. R. P. Russell is the most extensive operator on the Vindicator outside of the company. He intends to work most of the ground under lease to him from the shaft on block 7, where he has installed a large electric hoist.

A shipment of a car load of ore will go out from the Tarkinson lease on the main workings of the Triumph on Battle mountain within a few days. The ore is in three grades, running from $24 to $160 per ton. Quite a little of it returns an average of three ounces. There is little of the high grade mineral. The Triumph property is now being worked by new lessees and a sub-lessee. The upper levels of the main workings are sub-let to good parties, and Opdyke and associates are putting down a new shaft on the property.

Head and company, who recently secured a lease on the old workings of the Prince Albert company's Block 42, on Beacon hill, today closed a car load shipment of average $30 ore. The lessees are working in the old level, and cleaning up whatever values they can find. On Block 11 of the company's property, on the Beacon claim, Burt and company are saving ore that will average about $25 per ton. They will make a car load shipment next week. The output of the Beacon M. & L. Co. on Block 10, the old Head lease, outputted 150 tons of ore for this month.

Work is to be started in a few days on the Seven-Thirty and Lookout Boy claims of the Nabob company. Lessees are to develop both properties.

A shipment of 40 tons of ore was closed yesterday from the Potvin and Vaine lease on the Christmas. The lessees shipped about 150 tons during November. They have been working a small force, and there is a probability that arrangements are being made to install a larger and more complete plant of machinery for heavy development work.

W. H. Lowry has secured the lease on Block 1 of the Christmas and has commenced work at the 200-foot level. A heavy yield of good ore has been made from this block of the company's property and there is no reason why it cannot be put in shape to renew its former heavy tonnage.

Lessees King and Whiting, operating a block of the Hull City Placer of the Independence Cons. Co., sent out 40 tons of two-ounce screenings and five tons of five-ounce ore yesterday. The November output from this lease is light.

MINING NOTES AROUND TOWN

GOOD STRIKE MADE ON CLARA D. CLAIM.

A good strike has been made at the 300-foot level on the Clara D. lode belonging to the Lexington Gold Mining company. The ground is under lease to the Lexington Leasing company. Developments at the depth of 300 feet has uncovered a vein of quartz about 30 inches in width that averages about $40 in gold to the ton. The leasing company is now at work drifting on the new vein. Ten tons have been vased as the drift was driven and a shipment of 30 tons by way of trial shipment will be sent out at the beginning of next week. The lessees are very much pleased with the showing they now have in their workings and are confident of making a good clean up in the operation of the lease.

RECENT FILINGS OF DEEDS AND ARTICLES.

James McLellan has sold to C. R. Scott, J. J. Frey and J. L. Johnson his interest in the Wonder lode. The consideration could not be learned.

Adolph J. Zang, president; J. E. Campbell, F. L. Seiger, David Rubidge and A. E. Carlton, directors of the Anaconda Mining company, Wednesday filed a certificate of fully paid-up stock with the county clerk and recorder at Cripple Creek.

Articles of incorporation of the Little Gem Gold Mining and Leasing company were filed with the county clerk and recorder. The incorporators are J. E. Murdock, Patrick Boylan and H. S. Rankin. The company is incorporated for $10,000.

A mining deed was filed for record Wednesday, transferring the Bonita lode from J. W. Prouditt to M. Taylor Pine, the consideration being $5,000. Deeds were also filed transferring the Nettle May lode from J. M. Auld to G. E. Auld and a one-half interest in the Buckskin Joe claim from J. S. Cahill to Robert Lynch. The considerations were nominal.

Articles of incorporation were filed Wednesday by J. G. Murdock, Patrick Boylan and H. S. Rankin, the incorporators, for the Little Gem Gold Mining company. The capitalization is $10,000, and the directors for the first year are the above named and V. G. Funk and T. J. Ragsdale.

SOLITAIRE PAYS STOCK DIVIDEND OF SHARES.

The Solitaire Gold Mining company will pay a stock dividend of 800,000 shares today of the capital stock of the Bonnie Nell Consolidated Gold Mining company. One share out of the new stock will be exchanged for two of the Solitaire company. This amount of stock will be in payment for a part of the property of the Solitaire company.

ARROW PAID $55,000 DIVIDEND YESTERDAY.

The Arrow Gold Mining company was called as ex-dividend on the exchange on the calls of yesterday. The reason for this was that the company paid a dividend of $55,000. This being five cents a share. The amount having been earned from the sale of the property. This stock along with the Orphan stock will be taken off the board on Monday. The latter being temporarily taken off on account of the threatened litigation, while the former company is practically wound up, and the stock now is of no value.

GOOD STRIKE IN 330-FOOT LEVEL OF EL PASO.

In a drift 500 feet from the shaft at the 330-foot level a good strike has been made. The body of ore encountered is 16 inches in width and the assays obtained from point shows that the ore runs over $100 in gold to the ton. This strike has been made in the Kimberly portion. Some drifting has been done and the vein will be followed out to open the ore as much as possible without stoping. Mr. S. S. Bernard is in the district at present looking over the property of the El Paso Consolidated Gold Mining company.

Shareholders

Of Cripple Creek stocks and others interested should have the Official Cripple Creek Manual. It contains full information concerning Cripple Creek companies and accurate maps of their properties. A handsome 500-page quarto book. Price $1.00 prepaid to any part of the United States. Address the Gazette, Colorado Springs.

EASTERN MARKETS

By Associated Press.

New York, Nov. 29.—Amalgamated Copper was again an unsettling influence in the whole stock market today. Its course was downward, the decline being punctuated by only a few points of resistance and by no effective rally. The resistance was not long maintaining at any time, and the price was soon allowed to sag again. Near the end of the day the price touched 75, an extreme decline of 5⅝, and closed only a shade better. There was no appearance of any attempt to support the stock and it was left to its own course. The demoralization in the raw copper market in London was the impelling cause of the decline. There were enormous sales there of spot copper and of futures resulting in a drop in the price of the former of £5 per ton and in the latter of £4 per ton. The stocks of all copper securities scored violent declines in foreign markets and the prices of metals slumped all around in London, including pig tin, lead and iron. Anaconda fell three points in sympathy with Amalgamated. Rumors were very persistent of a determination on the part of the company to abandon the attempt to sustain the price of spot copper, but no official admission could be secured on the subject. A judicial decision adjudging a director of the company guilty of contempt of court for failure to testify in the suit against the absorption of the Boston and Montana was possibly a subsidiary cause of the weakness.

The demoralization of Amalgamated Copper was not without notable effect in the general market until near the close. There were a number of strong points developed due to individual causes and the market was inclined to harden all around on the published forecast of a favorable bank statement, but the final drop in the copper stocks caused the loss of the principal part of the gains and carried prices a point or more below last night for Union Pacific, Atchison, Missouri Pacific, New York Central and Baltimore & Ohio. Sugar was at one time more than two points higher, but lost practically all of the gain. Other gains of a point or over were shown at one time by the United States Steel stocks, several minor steel stocks, St. Paul, Wabash preferred, Reading, Louisville, Manhattan and several of the industrials. The Pacific coast stocks were all strong at advances of two to four points.

Owing to the Thanksgiving holiday the figures furnished by the banks of cash changes show results only up to Wednesday night. But the movement of cash from the interior was clearly in favor of this center and indicates a net gain by the banks on the express movement of upward of nearly $4,000,000 have not figured in the week's showing. The government's revenue requirements upon the money markets show a distinct relaxation, the month's receipts thus far falling over a million below those of last year while the expenditures are $600,000 in excess of those for the corresponding period of last year.

United States bonds were all unchanged on last call.

New York Money.

By Associated Press.

New York, Nov. 29.—Money on call firm at 3½@5; last loan 5; ruling rate 4. Prime mercantile paper 4½@5.

Sterling exchange firm with actual business in bankers' bills at $4.87½@4.87⅝ for demand and at $4.84¾@4.84⅞ for 60 days. Posted rates $4.85@4.88½. Commercial bills $4.83¼@4.83¾.

Bar silver 55⅞c. Mexican dollars 43¾c.

Bonds: Governments steady; state inactive; railroads irregular.

Coffee Market.

By Associated Press.

New York, Nov. 29.—Coffee, spot, Rio steady; No. 7 invoice 6⅝. Mild steady; Cordova 7½@11.

Chicago Cattle Market.

By Associated Press.

Chicago, Nov. 29.—Cattle: Receipts 6,500; 100 Texans. Choice beeves firm, others dull. Good to prime $6.40@7.25; poor to medium $3.60@6.00; stockers and feeders $2.00@4.35; cows $1.25@4.75; heifers $1.50@5.50; canners $1.25@2.30; bulls $2.00@4.75; calves $2.50@5.00; Texas fed steers $4.75.

Hogs—Receipts today 11,000; tomorrow 30,000. Left over 7,000. Active 5 to 10c higher. Mixed and butchers' $5.60@6.00; good to choice heavy $5.70@6.15; rough heavy $5.45@5.65; light $5.00@5.60; bulk of sales at $5.65@5.95.

Sheep—Receipts 15,000; sheep active and higher. Lambs 10 to 15c higher for good. Good to choice wethers $3.50@4.25; fair to choice mixed $2.75@3.70; native lambs $3.50@4.90; western lambs; feeders $3.00@4.10.

Chicago Grain and Provisions.

By Associated Press.

Chicago, Nov. 29.—Bull enthusiasm resulting from the strength in the southwestern markets sent prices climbing in all pits on the board today. December wheat closing 1c advanced; December corn ⅝@¾c higher and December oats ⅝c up. Provisions closed 17½@27½c higher.

The leading futures ranged as follows:

	Open.	High.	Low.	Close.
Wheat, No. 2—				
Nov				73¼
Dec	72¾	73¼	72¼	73¼
May	76	77⅜	76	77¼
Corn, No. 2—				
Nov				62⅝
Dec	62¼	62⅞	61⅞	62⅝
May	64⅝	65⅜	64⅝	65⅛
July	64¼	65¼	64½	65
Oats, No. 2—				
Dec	42½	42⅞	42¼	42⅞
May	43	43½	43	43⅜
July	38⅞	39	38⅞	39
Mess Pork, bbl—				
Jan	16.05	16.20	16.05	16.27½
May	16.42½	16.65	16.37½	16.62½
Lard, 100 lbs—				
Dec	9.40	9.60	9.30	9.60
Jan	9.37½	9.55	9.37½	9.57
May	9.37	9.65	9.45	9.62½
Short Ribs, 100 lbs—				
Jan	8.25	8.37½	8.22½	8.37½
May	8.40	8.55	8.40	8.57

Cash quotations were as follows:

Flour—Firm.

No. 2 spring wheat, 70@72½c; No. 2 red, 76@77½c; No. 2 yellow corn, 62⅝c; No. 2 oats, 43½@46c; No. 2 white, 45½@47c; No. 3 white, 44½@46c; No. 2 rye, 66½@61c; fair to choice malting barley, 55@62c; No. 1 flax seed, $1.43; No. 1 northwestern, $1.43; prime timothy seed, $6.20@6.25; mess pork, per bbl., $15.20@15.25; lard, per 100 lbs., $9.55@9.60; short ribs sides (loose), $8.20@8.40; dry salted shoulders (boxed), 7½@7¾c; short clear sides (boxed), $8.62½@8.75; whisky, basis of high wines, $1.32; clover, contract grade, $9.60.

Articles.	Receipts.	Shipments.
Flour, bbls	44,000	42,000
Wheat, bu	242,000	151,000
Corn, bu	60,000	201,000
Oats, bu	238,000	419,000
Rye, bu	21,000	2,000
Barley, bu	120,000	40,000

On the produce exchange today the butter market steady; creamery, 14@24½c; dairy, 13@20c; cheese steady, 9¾@10¾c; eggs steady, fresh 23½c.

Continuous quotations on New York Stocks, Bonds, Cotton, Chicago Grain and Provisions. Wm. A. Otis & Co., 25 Giddings building.

STOCKS AND BONDS

Government Bonds.

U S ref 2s reg	105⅝	do do coup	139¼
do do coup	108⅝	U S old 4s reg	112½
U S 3s reg	108¼	do do coup	112½
do do coup	108⅝	U S 5s reg	107⅛
U S new 4s reg	139¼	do do coup	107⅛

Miscellaneous Bonds.

Atch gen 4s	103	M K and T 4s	100½
do do adj	93¼	do do 2ds	81¾
B and O 4s	101	N Y Cen 1sts	105⅛
do do 3½s	96⅛	do do g 3½s	109¾
do do conv 4s	105⅜	N J Cen gen 5s	131
Can South 2ds	109	North Pac 4s	105⅜
Cen of Ga 5s	107	do do 3s	73⅝
do do 1st inc	76⅝	N W con 4s	102⅝
C and O 4½s	107¾	Reading gen 4s	99⅛
Chi Alton 3½s	86¼	S L I M con 5s	116½
C B Q new 4s	98¼	S L and S F 4s	97⅝
C M S P gen 4s	112	St L Swn 1sts	97
C and N con 7s	142½	do do 2ds	79½
C R I and P 4s	105⅞	San A Ark P 4s	89⅝
C C C S L g 4s	104¼	South Pac 4s	93¼
Chi Term 4s	91	Sou Railway 5s	120⅝
Colo South 4s	89⅝	T and P 1sts	120
D and R G 4s	103	T S L and W 4s	83⅝
Erie pr lien 4s	100½	Union Pac 4s	106¼
do do gen 4s	90⅞	do do conv 4s	106⅞
F W D C 1sts	108¼	Wabash 1sts	119
Hock Val 4½s	108	do do 2ds	111
L and N Uni 4s	102¼	do do Deb B	62¾
Mex Central 4s	85⅞	West Shore 4s	112⅝
do do 1st inc	31⅞	W and L E 4s	92
Minn St L 4s	103	Wis Central 4s	89⅝

Railroad Stocks.

Atchison	79⅝	Manhattan E	138
do do pfd	100⅛	Met St Ry	167⅛
Balt and Ohio	106⅛	Mex Central	24⅛
do do pfd	95½	Mex National	14⅜
Can Pacific	114	Minn and St L	107
Can Southern	86⅛	Missouri Pac	104⅛
Ches and Ohio	45⅞	M K and T	26¼
Chi and Alton	36⅜	do do pfd	52
do do pfd	97¼	N J Central	180
Chi Ind and L	46⅞	N Y Central	171
do do pfd	74⅞	Nor and West	59⅛
Chi and E Ill	131	do do pfd	91⅛
Chi and G W	24⅛	North Pac pfd	100⅛
do do pfd (A)	88	Ontario and W	36⅜
do do pfd (B)	46	Pennsylvania	150
Chi and Nw	211	Reading	56⅜
C R I and P	146⅝	do do 1st pfd	80½
Chi T and T	20	do do 2d pfd	60⅛
do do pfd	36⅛	St L and S F	52⅛
C C C St L	98⅛	do do 1st pfd	80⅛
Colo Southern	14⅛	do do 2d pfd	72
do do 1st pfd	53⅛	St L Swn	27⅛
do do 2d pfd	24	do do pfd	59
Del and Hud	173⅛	St Paul	165⅛
Del L and W	232	do do pfd	190
D and R G	45	South Pacific	60
do do pfd	94	Sou Railway	31⅝
Erie	42⅛	do do pfd	93⅛
do do 1st pfd	73	Tex and Pac	41⅛
do do 2d pfd	59	T St L and W	19
Grt North pfd	192¼	do do pfd	35⅛
Hock Valley	63⅞	Union Pacific	103⅛
do do pfd	81	do do pfd	90
Ill Central	140⅛	Wabash	21⅞
Ia Central	39⅛	do do pfd	40⅛
do do pfd	76⅛	W and L E	18
L E and W	73⅛	do do 2d pfd	30⅛
do do pfd	130	Wis Central	21
L and Nvlle	109	do do pfd	42⅛

Express Companies.

Adams	190	United States	90
American	205	Wells Fargo	185

Miscellaneous.

Amal Copper	75⅞	Nat Salt	39⅛
Am Car Found	29¼	do do pfd	62
do do pfd	85	Pacific Coast	75
Am Linseed Oil	18	Pacific Mail	46⅛
do do pfd	39	People's Gas	99
Am Smlt Rfng	45	Prsd Steel Car	43
do do pfd	97½	do do pfd	86
Am Min Co	20⅛	Pull Pal Car	216
B Rap Tran	67⅛	Republic Steel	16
Colo F and I	92⅛	do do pfd	69⅛
Consol Gas	219	Sugar	125⅛
Gen Electric	275	Tenn C and I	61⅛
Glucose Sugar	39⅛	Un Bag Paper	15
Hocking Coal	19⅛	do do pfd	74
Intnl Paper	21	U S Leather	12⅛
do do pfd	77⅛	do do pfd	82⅛
Intnl Power	91	U S Rubber	15⅛
Laclede Gas	93⅛	do do pfd	52
Nat Biscuit	42⅛	U S Steel	43⅛
Nat Lead	18⅛	do do pfd	93⅛
North American	93	West Union	91⅛

BANK CLEARINGS.

New York, Nov. 29.—The following table, compiled by Bradstreet, shows the bank clearings at the principal cities for the week ended November 29, with the percentage of increase and decrease as compared with the corresponding week last year:

Cities.		Pct. In.	Pct. De.
New York	$1,256,346,929	7.4	
Chicago	125,375,899	19.1	
Boston	105,663,689		12.2
Philadelphia	93,061,007	15.6	
St. Louis	41,900,122	40.9	
Pittsburg	36,338,327	21.1	
Baltimore	16,816,737		7.7
San Francisco	24,355,261	42.7	
Cincinnati	16,438,950	20.3	
Kansas City	15,975,790	40.9	
Minneapolis	14,429,398	28.2	
Denver	5,822,719		1.3
Salt Lake City	3,650,445	29.1	
Colorado Springs	709,422		2.3
Totals, U. S.	$1,932,825,856	9.2	
Outside N. Y.	652,478,881	13.0	
Totals, Canada	$34,091,502	10.0	

CRIPPLE CREEK EXCHANGE

Following are the sales and closing quotations on the Cripple Creek exchange as received over the private wires of J. McK. FERRIDAY & CO., Hagerman Building:

Advance	1	011	23000
Arno	1⅛	2	15000
Acacia	12⅞	13⅛	5000
Blanche	1⅝		5000
Ben Hur	5½	6	6000
C. K. and N.	2	2¼	5000
Celestine	008	1	5000
Constantine	3	3⅝	5000
Cont. Plume		1⅛	11000
Coriolanus		7	3000
Damon	7⅛	8½	1000
Gold Dollar	12	12½	5000
German-American	2	2¼	1000
Gold Sovereign	3⅝	4	1000
Magic	0015	002	4000
Mary C.			2000
New Haven	4	4¼	10000
Omega		1⅝	10000
Palace	0.8	1	7000
Pharmacist			2000
Reno	2		7000
Rentons	4	4½	3000
Transvaal	0047		10000
Zoe		1⅞	5000
Total			119,000

New York Stocks.

We fill all stock orders immediately. Continuous quotations on New York stocks and grain. Pike's Peak Brokerage Co., 23 East Pike's Peak avenue.

Something new in want ads. today.

The Annual Subscription Offer of

The Youth's Companion

Gives Reasons for Subscribing Now. See Offer Below. Illustrated Prospectus for the 1902 Volume sent Free to Any Address.

Sample Copies Free.

New Subscription Offer for 1902.

Every New Subscriber who will mention this paper or cut out this slip and send it at once with $1.75 will receive:

FREE—All the issues for the remaining weeks of 1901.
FREE—The Christmas and New Year's Numbers.
FREE—The Companion Calendar for 1902, lithographed in 12 colors and gold.

And The Companion for 52 weeks of 1902,—more than 250 stories, 50 special articles, anecdotes, etc. From now till January, 1903, for $1.75. K 206

The Youth's Companion, Boston, Mass.

Store Your Winter Supply of Coal Before the Rush.

The Pike's Peak Coal Co.,

Miners of and dealers in all grades of

BITUMINOUS AND LIGNITE COALS

TELEPHONE 230.

112 East Pike's Peak Avenue.

THE SMITH PREMIER TYPEWRITER

Occupies an Imperishable Position in the BUSINESS WORLD.

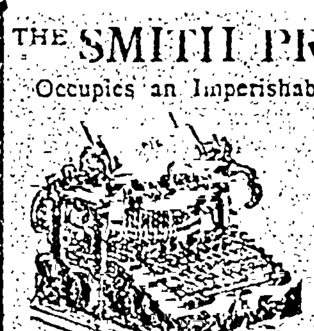

Unquestionable Superior Merit

Annually adds thousands of names to the long list of Smith Premier users, representing every line of trade and every profession.

ILLUSTRATED CATALOGUE FREE.

The Smith Premier Typewriter Co., 1637 Champa Street, DENVER, COLO.

Krueger's PHOTOART PARLORS

Portraits and Groups.

Baby Photos A Specialty.

Removed from 24-26 E. Bijou St. to 7½ N. Tejon St.

WE BEG TO ANNOUNCE TO THE PUBLIC OUR

NICKEL-IN-THE-SLOT

TEN-PARTY LINE PROPOSITION, FOR PRIVATE RESIDENCES. GIVES RESIDENCE TELEPHONE SERVICE FOR

5 CENTS PER DAY.

THE COLORADO TELEPHONE COMPANY

TELEPHONE 2. 120 EAST KIOWA STREET.

DR. PIERCE'S GOLDEN MEDICAL DISCOVERY FOR THE BLOOD, LIVER, LUNGS.

A NEW KIDNEY CURE, 25 CTS.

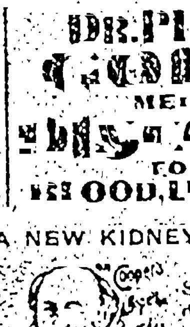

Dr. Cooper's Allopathic Specific No. 26 cures all diseases of the Urinary organs, pain in the back or loins.

At all druggists, or send to Dr. Cooper Medicine Co., Galesburg, Ill.

F. C. WOODWARD, ASSAYER and CHEMIST

Telephone 313. 25 E. Kiowa St.

WATCHES

We have a very large, comprehensive selection of Watches of all makes, sizes, shapes and prices; we need the show case room for other goods and will make special low prices for the next 10 days. Our Watches are all of reliable makes and are fully guaranteed perfect timekeepers. Our special branch is the repairing of complicated and standard watches, in which our watchmaker has had 35 years' experience. Our work is guaranteed.

Miller Optical & Jewelry Co

28 South Tejon St.

SYRUP of FIGS

IS AN EXCELLENT FAMILY LAXATIVE.
IT IS REFRESHING TO THE TASTE AND ACTS PLEASANTLY AND GENTLY.
IT ASSISTS ONE TO OVERCOME HABITUAL CONSTIPATION PERMANENTLY.

With many millions of families Syrup of Figs has become the ideal home laxative. The combination is a simple and wholesome one, and the method of manufacture by the California Fig Syrup Company ensures that perfect purity and uniformity of product, which have commended it to the favorable consideration of the most eminent physicians and to the intelligent appreciation of all who are well informed in reference to medicinal agents.

Syrup of Figs has truly a laxative effect and acts gently without in any way disturbing the natural functions and with perfect freedom from any unpleasant after effects.

In the process of manufacturing, figs are used, as they are pleasant to the taste, but the medicinally laxative principles of the combination are obtained from plants known to act most beneficially on the system.

To get its beneficial effects buy the genuine-Manufactured by

California Fig Syrup Co

Louisville, Ky. San Francisco, Cal. New York, N.Y.

FOR SALE BY ALL DRUGGISTS PRICE 50¢ PER BOTTLE

DEATH OF PROF. WYNN NEW GOLD PROCESS MAN

Special to the Gazette.

Denver, Nov. 29. Prof. C. W. Wynn, who recently startled the mining world with the statement that he had discovered a process whereby low grade ore could be treated in such a manner as to produce from $150 to $700 per ton, died at St. Joseph's hospital in this city at 5:30 tonight after an illness of 24 hours from strangulated hernia. The news of his death caused as much surprise as did the news of his wonderful discovery when it was announced a few weeks ago. Professor Wynn, known as the discoverer of the Wynn process for extracting gold from low grade ore. He claimed that after five years of hard labor, he had discovered a process whereby ore that was supposed to contain only from $1 to $3 worth of gold would, when treated under his process, yield from $50 to $500 per ton. That his process had some attraction is testified to by the fact that Hon. Willard Teller and Judge Sydney Williams became interested in it and were assisting him financially in bringing the matter before the public. When asked tonight whether or not the professor's secret died with him, Willard Teller said: "That is something I do not care to discuss." "Yes, but the public is interested in the outcome of ... your correspondent. "Well, it is none of the public's business. The public has been too much interested already. I consider it as my own affair and I do not care to discuss it," and with that Mr. Teller declined further conversation. From the relatives of the late professor it was learned that both Mr. Teller and Mr. Williams know the secret.

Professor Wynn was born in Virginia in August, 1852, and was educated at the Georgetown university of the District of Columbia. He has made the subject of chemistry a study all of his life, and during the past five years has devoted his entire time to the gold process. He came to Denver from Kansas City last July and soon interested Mr. Teller and Mr. Williams in his scientific researches. A number of tests have been made which the promoters claimed were highly satisfactory. Plans were about completed for the erection of a large plant in which to treat low grade ores. The publicity the newspapers gave his project before he was really ready for it to be published, and the criticisms that have been hurled at his process, worried him considerably, but this is not thought to have hastened his death. He has been afflicted with hernia for a number of years, but was operated on in Salt Lake City two years ago and pronounced cured. No arrangements for the funeral have as yet been made.

PUEBLO IS DETERMINED TO SUPPRESS GAMBLING

Special to the Gazette.

Pueblo, Nov. 29. A large crowd attended the mass meeting called for this evening to take action upon the open gambling which has been allowed by the authorities to go on in this city. There were over 1,000 representative citizens present, and the rotunda and galleries of Central block were crowded with interested and excited people. The report that was current during the day that the gambling element would be represented by numbers sufficient to vote down any measure that might be proposed to suppress gambling, had the effect of bringing out a large number of people who would otherwise have remained away. The meeting was called to order by Mr. Willisford Dey, president of the Pueblo Business Men's association. Mr. G. M. Killen was elected president of the meeting while Walter Davis was chosen secretary.

T. J. Downen, who was the Republican candidate for mayor, was the first speaker, and was followed by Attorney Reyser, who stated that he was taking the part of the mayor and made a number of excuses for the mayor's action. His remarks were greeted with undisguised ill humor, hisses predominating. D. M. Campbell and C. E. Gast also spoke in favor of closing the gambling houses.

Rev. A. R. Chase read resolutions which were almost unanimously passed, providing for a committee to visit the mayor and if possible induce him to close the gambling houses. If they did not succeed they were instructed to raise funds and to employ counsel and take legal action in the matter. The committee was instructed to proceed immediately.

Christmas Photos

Of Superior Style, Finest finish and Pleasing likeness, is the kind that is made at the studio of

Chas. E. Emery

Cor. Cascade and Kiowa

Make early engagements

Phone 679-A

BONINE TRIAL.

By Associated Press.

Washington, Nov. 29. Upon the eve of the adjournment today of the criminal court before which Mrs. Ida Bonine is being tried for the killing of James S. Ayres, Jr., District Attorney Gould announced that the government would rest its case after the introduction of one or two more witnesses and that he expected to conclude at the morning session of the court tomorrow. T. W. Keane will then make a preliminary statement in Mrs. Bonine's behalf and witnesses for the defense will be introduced. It is expected that about 25 of these will be heard. Mrs. Bonine's counsel say that they have not yet decided whether she shall be put upon the stand.

Deputy Coroner Glazebrook today concluded his testimony and Detective Horn told of the confession which Mrs. Bonine first made to him of her part in the tragedy. Her confession to the chief of the police also was read. Dr. Glazebrook gave it as his opinion that the abrasions on Ayres' legs might have been caused by a woman kicking him with sharp-heeled slippers and said that the bruises on Mrs. Bonine's arms looked as though they may have been made by a man's thumb as he was gripping the arms.

For fresh cuts or wounds, either on the human subject or on animals, BALLARD'S SNOW LINIMENT is excellent; while for corn-huskers' sprained wrists, barbed-wire cuts and sores on working horses, it cannot be too highly recommended. Price, 50 cents. Hefley-Arcularius Drug Co.

50 cents to Cripple Creek by The Colorado Midland Railway.

LOW RATE TO CHICAGO AND RETURN VIA ROCK ISLAND, December 1, 2 and 3. $31.20 round trip. Get full particulars at city ticket office, No. 11 Pike's Peak Ave.

GOLDFIELD

Special to The Gazette.

Goldfield, Nov. 29. Goldfield is to have a high-grade lecture course this season. The course is under the auspices of the Co-operative Lyceum bureau of Omaha, and will include the popular lecturer L. B. Wickersham, the Schumann Lady Quartette of Chicago and other attractions. Rev. L. M. Moore and Rev. O. W. Auman have charge of the arrangements.

The churches of the city held appropriate Thanksgiving services yesterday.

J. E. Bergeron of Norway, Mich., president of the Christmas G. M. Co., is spending the week in the district.

The Independence Cons. Co. at Independence is serving notices to parties occupying cabins in the immediate vicinity of its property to vacate. As an accident might happen or the dump give way it was thought advisable to have the residents out of danger.

The ladies of the Presbyterian church held a missionary meeting at the church tonight.

W. P. Dunham, of the Independence Consolidated, arrived in camp this morning from a trip to Arizona and California.

Jack Ward, an old resident of this city, has returned from Mexico and Arizona and will spend the winter in the district.

PUERTO RICO UNION LABOR.

By Associated Press.

San Juan de Puerto Rico, Nov. 29. The mass meeting of the local labor associations of Puerto Rico last evening called by Santiago Iglesias, agent of the American Federation of Labor, was peaceably conducted.

Although Iglesias met with some opposition, he appeared confident of uniting the local trades organizations with the American Federation of Labor.

TRANSPORT OVERDUE.

By Associated Press.

Washington, Nov. 29. The transport Buford, en route from the Philippines to New York with two battalions of the Twenty-third infantry, is several days overdue. No apprehension is felt at the war department, however, as the severe northwest gales which have prevailed for some days past over the north Atlantic naturally would retard her progress.

The Genius of Hawthorne.

It would be easy to explain Hawthorne's peculiar temperament after the modern fashion by reference to heredity and environment, says Paul Elmer More in the November Atlantic. No doubt there was a strain of eccentricity in the family. He himself tells of a cousin who made a spittoon out of the skull of his enemy; and it is natural that a descendant of the old Puritan witch-judge should portray the weird and grotesque aspects of life. Probably, too, his native tendency was increased by the circumstances that surrounded his youth, the seclusion of his mother's life, his boyhood on Lake Sebago, where, as he says, he first got his "cursed habit of solitude"; and the long years during which he lived as a hermit in Salem. But after all these external matters, and even the effect of heredity, so far as we can fathom it, explain little or nothing. A thousand other men might have written his books, if their source lay in such antecedents. Behind it all was the daemonic force of the man himself, the everlasting mystery of genius inhabiting his brain, and choosing him to be an exemplar and interpreter of the inviolable individuality in which lie the pain and glory of our human estate.

House Famine.

A serious problem confronting Telluride at this time is to house the rapid influx of people coming to the city.

There is not a house to be had and very few dwellings are being constructed. Every hotel and lodging house is taxed to its full capacity and rooms in even the outskirts of the town are hard to secure. The situation is bad enough now, but what will it be next spring? Real estate men are in a quandary about the demand for houses that will come later on. The principal cause for this great increase of population is the vast mine, coke works and railroad improvements being made in the county. Something must be done. Those who have idle money will do well to build houses. There's money in it and the sooner a little building boom is started the better.

People will have to live in tents this winter or go elsewhere unless at least a hundred or more houses are built.—Chronicle-News.

50 cents to Cripple Creek by The Colorado Midland Railway.

Read the want ads.

BRIEF CITY ITEMS.

WEATHER FORECAST. Washington, Nov. 29. Forecast for Colorado: Fair Saturday and Sunday; variable winds.

Satisfied people wear Ashby's spectacles.

BANK CLEARINGS. The bank clearings for Colorado Springs for the week ending Wednesday night last amounted to $709,132.

BOOTH LECTURE. Mrs. Maude Ballington-Booth, the noted Salvation army speaker, will deliver a lecture at Perkins' hall on Monday night.

PRIMARY UNION. The primary union meets this afternoon at 3 o'clock at the Christian church. Everybody welcome. Normal and primary lesson.

ILLUSTRATED LECTURE. An illustrated lecture on "Christ and His Miracles," will be given at Scientist church tonight and tomorrow night.

SECTION FOUR. Section four of the Ladies' aid society of the First Methodist church met yesterday with Mrs. Tucker, 317 East Cache la Poudre street.

DIME SOCIAL. The I. O. O. F. gave a profitable dime social at the lodge rooms last night. The affair was well attended and everyone seemed to be enjoying themselves.

PRISONERS DINED. The 12 prisoners at the county jail were given a splendid turkey dinner Thanksgiving day by Sheriff Goddard. The dinner was served in the main dining room of the jail.

MOVING HIS OFFICE. R. Lea Kennedy, the attorney, is moving his office from the Hagerman building to room 44 in the First National bank building. He will open his office in his new quarters on Monday.

PLATE GLASS BREAKS. One of the large plate glass windows for the new mining exchange was mysteriously broken yesterday afternoon. The glass was standing in the sun and most probably the heat broke the window.

BURROS STOLEN. A warrant was issued yesterday by Justice McClelland for the arrest of two boys who are said to have stolen burros from a man named Quinby, who lives near this city. The boys' names are not known.

PHILHARMONIC SOCIETY. Mr. George Crampton announces that the Philharmonic society will meet again January 7 in Perkins hall. At that time rehearsals will be started on some new religious work to be publicly rendered in April.

DEATH OF SETH HARR. Seth Harr died yesterday at St. Francis hospital at one o'clock in the afternoon. The deceased was a painter by profession and leaves a wife in this city. The Woodmen of the World will conduct the funeral services.

NEW REALTY COMPANY. A copy of the certificate of incorporation of the Sholz & Eye Realty company was filed for record yesterday in the office of the county clerk. The capital stock is $10,000. The directors for the first year are S. B. Sholz, C. W. Eye, F. H. Dunnington and C. B. Alling.

NORTH END SECOND TEAM WON. The North End second team played the Central Juniors yesterday for a turkey. The score at the close of play was 5 to 0 in favor of the North Ends. There was much dissatisfaction with the decisions of the umpire and it is said that the scoring was done while the players and officials were in a dispute.

WARRANTY DEEDS. Among the warranty deeds recorded yesterday were the following: Nannie Havis to W. S. Stratton, $1, lots 68, 69 and 70, block 3, Dixon Park Place; Michael J. Spillane and Daniel D. Kearns, $5,000, lot 4 and part of lot 3, block F, Wood avenue addition; B. F. Shepherd to Virgil Cooper, $4,000, lot 6, block C, Edwards' addition; Colorado Springs company to John N. Eklund, $3,000, tract in section 1, town 141, south range 67.

W. C. T. U. The North End W. C. T. U. will hold a meeting at the home of Mrs. E. M. Simmons, 219 East Yampa street, Saturday at 3 p. m. The meeting will be in charge of the mothers' department. The subject, "Whether a woman can lead a public life and fulfill the duties of mother and wife," will be discussed after a few short papers are read bearing on this subject. The plans for a Christmas rummage sale to be held the second week in December will also be discussed. Special music by Mrs. Henderson and others. Every one cordially invited. Members are asked to meet at 2:30 for a short business session.

CONCERT AND ART EXHIBIT. The concert and art exhibit given at Payne's A. M. E. church, corner Pueblo and Weber streets, was very successful. The program was instructive as well as entertaining. Much credit is due Mr. McGruder for his skillful management of both the concert and art exhibit. The art department will be open to all lovers of art from 2 to 4 p. m. Sunday afternoon at the A. M. E. church. Lovers of art are cordially invited to inspect the work done by Mesdames Earl and Reed, Miss Jones and Mr. Kidd. Mrs. Buckner has also a splendid work. Rev. Mr. Burleigh received the people, assisted by both Mr. and Mrs. J. H. Jackson. The presence of these two persons added much to the pleasure of the occasion.

TO CAMP. The Colorado college geological party went up to Cripple Creek over the Short Line yesterday morning for the purpose of studying the geological formations of the district. Prof. Francis W. Cragin, head of the geological and mineralogical department of the college, was in charge of the party, which included about 30 students. They will stay in camp today and return to this city tonight.

CHURCH BAZAAR. The ladies of the First Christian church will give a supper and bazaar next Wednesday and Friday evenings. The proceeds are for the organ fund.

A. O. U. W. CALL. A special meeting of Badito lodge A. O. U. W. is called by Master Workman R. J. Louderback for Sunday at 1:30 p. m. for the purpose of attending the funeral of the late J. R. Edwards.

DEATH OF ANDREW MULLER. Andrew Muller, who had been ill at St. Francis hospital for some time, died there Thursday night. So far as was known at the time of his death, the deceased had no relatives in this vicinity. Interment will be at Evergreen.

JOSEPH EDWARDS DEAD. Joseph Edwards, for many years conductor on the Manitou line, died yesterday morning at his home, No. 15 West Costilla street. The funeral will take place tomorrow afternoon at 2:30 o'clock from the First Christian church. The A. O. U. W. will conduct the services.

TELEPHONE FRANCHISE. William C. Robinson will ask the city council Monday night for a franchise to install a new telephone system in Colorado Springs. Mr. Robinson proposes to cut the present telephone rates almost in half, if he is granted a franchise, and promises to begin the work of constructing the system within six months.

SALVATION ARMY. Major and Mrs. Pebbles of the Salvation army will arrive here this afternoon from Denver. Their visit is for the purpose of arousing interest in the meeting which is to be addressed on December 16 in the Temple theater by Commander Booth-Tucker. Major and Mrs. Pebbles will conduct the services at the hall on Cascade avenue tonight and tomorrow.

ROOSEVELT'S TROWEL. The trowel which President Roosevelt used in the laying of the corner stone of the new Y. M. C. A. building will be preserved as one of the historical possessions of the association of this city. President Roosevelt laid the cornerstone during his visit in August. The trowel has been heavily plated with silver by the Electric Supply company and beautifully engraved by William Bancroft of this city. It bears the following inscription: "Used by President Roosevelt in laying the corner stone, Y. M. C. A., August 10, 1901."

Herbine sweetens the breath, brightens the eyes and clears the complexion without the slightest ill effects whatever and ensures the natural bloom of health. Price, 50 cents. Hefley-Arcularius Drug Co.

QUICK TIME TO CALIFORNIA. Take the Santa Fe Limited train. Leaves Colorado Springs daily. No extra charge for tickets.

50 cents to Cripple Creek by The Colorado Midland Railway.

SLEEPING CAR SERVICE BETWEEN COLORADO SPRINGS AND CRIPPLE CREEK VIA THE SHORT LINE.

Under new schedule, Cripple Creek sleeper from Denver arrives Colorado Springs at midnight, leaving for the camp at 2:35 a. m. over The Short Line. Sleeping car and coaches ready for occupancy at midnight, arriving Cripple Creek 6:10 a. m., but passengers may remain in the cars undisturbed until a late hour. This service will be an accommodation to local patrons who are unable to leave on the afternoon train. The Short Line's unequaled passenger service of four trains each way a day between Colorado Springs and the Cripple Creek district, is pleasing the people. You know the steam line is opened into Victor.

Is your Hair worth One Dollar?

If so, buy a bottle of Newbro's Herpicide and stop that dandruff that is slowly but surely rendering you bald.

NEWBRO'S HERPICIDE

Is the only preparation on the market that really will stop it, for it is the only one that kills the microbe at work on the hair root, thus destroying the cause and consequently removing the effect.

One trial will convince you, the same as it has this "doubting Thomas":

San Francisco, Cal., Dec. 1, '99. When I bought that bottle of Herpicide a few months ago, like the majority of such preparations, I thought it would prove a fake, but I am happy to state that it does all, and even more, than you claim for it. My hair is growing rapidly. Respectfully, Alf. R. Kelly, 2186 Devisadero St.

For Sale at all First-Class Drug Stores.

SPECIALS for SATURDAY and MONDAY

Our great November Sale has been a big success—we closed out many lots entirely. In spite of the warm weather it has been the greatest November trade we ever enjoyed. Saturday and Monday we shall give better bargains than ever.

A GUESS ON THE BIG GOLD COIN PUZZLE WITH EVERY 25c PURCHASE | SAVE YOUR SLIPS SATURDAY AND TURN THEM IN MONDAY and get your GUESSES. YOU MAY GET THE $200 in GOLD

Bargain No. 1. 16 Men's Blue or Black Kersey Overcoats, Hart, Shaffner & Marx make, sizes 36 to 42. Our regular $15 grades. For Saturday they go at $11.00

Bargain No. 2. 10 new Gray Overcoats, made in the latest style, full back and cuffs on sleeves; our $16.50 grade. Saturday $13.50

Bargain No. 3. 10 Heavy Wool Ulsters, extra long, made with large collar; our $10.00 grade. Saturday $7.50

Bargain No. 4. Choice of any $18.00 or $20.00 Overcoat in our store in the new Rough Gray effects, full fitting, slash pockets and cuffs on sleeves. Saturday $15.00

Suit Department.

Bargain No. 5. Choice of over 100 of our best $15.00, all-wool Suits, in Cheviots, Unfinished Worsteds, Vicunas and Worsted effects, Hart-Shaffner & Marx make. Saturday $12.00

Bargain No. 6. We have selected over 150 of our best $12.50 and $13.50 Suits in Serge, Worsted, Cheviot and Meltons, and placed them on sale for Saturday, your choice, ...$10.00 Compare these with $13.50 and $15 Suits at other stores.

Bargain No. 7. A few left of the all-wool blue Serge $10.00 Suits we are sold entirely out of 38 and 39, but we have all other sizes come early for these. Saturday $7.25

Bargain No. 8. One lot Men's Gray Cassimere Suits, heavy weight well made and trimmed, equal to many $10.00 Suits elsewhere. Our Saturday price $5.90

Children's and Boys' Department.

Bargain No. 9. One lot Boys' Suits, ages 17, 18, 19 and 20 only, our regular $7.50 and $8.50 quality, only one or two of a kind left. Saturday $4.75

Bargain No. 10. One lot of Children's $5.00 and $5.50 Suits, Double-breasted Coats, new goods, but only 3 or 4 of each style; no premium given with this lot. Saturday only ....$3.75 Ages 9 to 16.

Bargain No. 11. One lot Children's $3.50 all-wool Suits Cheviots and Cassimere, well made and trimmed, ages 9 to 16. Our Saturday price $2.75

Bargain No. 12. One lot of Children's all-wool Reefer Suits, pants double seat and knees. Regular $2.50 and $3.00 grade. Saturday ....$1.25 Ages 4 to 7 only.

Bargain No. 13. A few of those Blouse Suits left, tan or maroon. Ages 4, 5, 6 and 7 only; worth $2.00 or $2.50 everywhere. Our price Saturday $1.00

Bargain No. 14. Only a few left. One lot of Boys' $1.00 Corduroys, nearly all sizes, 4 to 15; we are out of some sizes. If we have your size Saturday 70c

Bargain No. 15. 10 dozen more of those 65c and 75c all-wool Cheviot knee pants well made, a big bargain; ages 3 to 15. Saturday 45c

Bargain No. 16. 10 dozen Boys' all-wool Jersey Sweaters, ages 4 to 10 only; colors, Navy, Maroon or Cardinal. We sold them for $1.25. They all go Saturday at ....75c And we warrant them pure wool.

Bargain No. 17. Only 10 dozen left. Boys' heavy fine fleeced Underwear. This has been a big seller. Others ask 50c for a poorer grade.

SATURDAY 40c EACH, 75c the Suit.

Bargain No. 18. We have still many more Shirts than drawers in our fleece underwear, and shall offer 4 dozen Shirts only; all sizes 24 to 34. Saturday 25c

Bargain No. 19. A new lot just in. 20 dozen Boys' Heavy Ribbed Stockings, 25c quality, all sizes 7½ to 10. Our price Saturday 12 1-2c

Men's Furnishing Dept.

Bargain No. 20. 20 dozen Men's Heavy Cotton Ribbed Fleeced Underwear, neat tan effect. Better than 50c grade at other stores. Our price Saturday 35c

Bargain No. 21. We are overloaded on 14, 14½, 16½ and 17 Shirts. If you wear these sizes you can buy a Monarch, Manhattan and other good makes in fancy patterns of the $1.00 to $1.50 quality Saturday at 40c

Bargain No. 22. 5 dozen Men's 75c, $1.00 and $1.25 Wool Undershirts only. Remember there are no drawers to match them, sizes 36 to 46. Our Saturday price 40c

Bargain No. 23. 50 dozen Men's "Black Cat" half Hose, in tan only, all sizes. Our price Saturday, ...15c, 2 pairs 25c

Shoe Department

Bargain No. 24. One lot Men's $1.50 and $2.00 Shoes, in all sizes, 6 to 11, lace only. They must go Saturday $1.00

Bargain 25 16 pairs Ladies' and Misses' Shoes, $1.50 to $3.00 grade, sizes 12½ to 3½. Saturday only 75c

Trouser Department

Bargain No. 26 One lot Men's Cassimere Pants; nearly all sizes; cheap at $2.25; others ask $2.50 to $3.00. Our Saturday price $1.65

You will have to hurry to get your size.

We are going to have a big time tomorrow. Be there and get your share.

An Air Rifle free with every boy's suit $3.50 or over.

Robbins

THANKSGIVING COAL

for cooking the turkey and for baking is something you must have in advance. If you want a clean, free burning coal that will give just the kind of fire you need, place an order now for Sunshine coal. It costs $5.00 and $5.50 a ton, and burns with less waste than any other coal.

Dollinger & Harrison,

Successors to WM. LENNOX

Coyote and Rabbit Coursing. RIDING TAUGHT.

KENYON'S SADDLE AND SADDLE BOARDING STABLES,

J. S. KENYON, Proprietor, Colo. Springs, Colo

Telephone 737-A. Rear of No. 6 North Park Place, Opposite The Antlers.

We Have Cut

Our Rough Dry family washing prices from 6c to 5c per pound.

The average family washing is about 15 pounds or 75c for the rough dry work.

This work includes the washing and ironing of all of the flat work and washing, starching and drying of all starch clothes.

Our perfect equipment and skilled labor put us in position to do faultless work in this department, same as we do in all branches of our laundry.

May we send our wagon for a trial package? We guarantee to please you.

Elite Laundry

117 N. Tejon St. 'Phone 82.

The Hassell Iron Works Co.

Mining Machinery and Supplies
Brass and Iron Castings
Builders' Plain and Ornamental Iron Work.
Boiler, Sheet Metal and Heavy Repair Work.
Steel Beams in Stock.
Office and Salesroom at Works
Corner of Sierra Madre Street and Moreno Avenue.

OPERA HOUSE

Monday Night, Dec. 2

America's Foremost Comic Opera Comedian

Jefferson DeAngelis

In the Enormously Successful Opera Novelty

A.... Royal Rogue

Written by Chas. Klein. Music by Wm. T. Francis.

Presented by a superb company

MAGNIFICENT STAGE SETTINGS. BEAUTIFUL COSTUME EFFECTS.

PRICES—Parquet, $2.00; dress circle, $1.50; Balcony, $1.00; gallery, 50 cents. RESERVED SEATS on sale at Santa Fe ticket office.

Yee Wing

23 EAST KIOWA.

Chinese and Japanese goods, Silk Handkerchiefs, Crepe Shawls, Silk and Crepe Dress Patterns, Crockery, Tea ...

NEWSPAPERARCHIVE®.com

GAZETTE WARRANTED WANT ADS

HE GAZETTE TAKES THE RISK.

They do things for your neighbors

GAZETTE WARRANTED WANT ADS

You Get Results See the Warrant Blanks

5 cents per line per day
25 cents per line per week

PREPAYMENT INVARIABLY REQUIRED

WANTED—HELP.

…ANTED—Everybody to have a home …stop PAYING RENT AND IN…REST … will pay you to see us. … HOME CO-OPERATIVE CO., … TYLER & SPICER, MGRS., Room 32 Midland Block. Successors to D. H. BANDY.

…ANTED—Young people to know that …e Gunn Commercial College, at 109 … Tejon st., is the best place to learn …kkeeping, shorthand, typewriting, etc. … Hellinger, Prin. Phone 87.

…ANTED—A salesman for spring trade, …lling on the country dealers, to sell … Dry Goods Specialties on commis…; a good side line. Frank D. LaLanne …Co., Phila., Pa.

…W. WALTERS' Mexican Kidney and …lood Medicine, 122 E. Cucharas. Cures …ervousness, Sleeplessness, Stomach …oubles, Rheumatism. F. W. Walters, …op.

…N—We teach the barber trade in 8 …eeks; furnish tools, board and guar…ee positions. Write for particulars, …ler's Barber College, 1625 Larimer, …nver.

…ONT FAIL to see the Co-Operative Mu…al Benefit association's sugar bowl …of money at Plumb Bros'. today. A …ss with every 25c purchase.

…ANTED—Ladies to learn hairdressing …rade; write for particulars. Moler's …irdressing College, 205 Charles Block, …nver, Colo.

…ANTED—50 laborers at $1.75 a day for … hours' work. Apply 1022 S. Tejon, …rth American Railway Construction Co.

…IGHT, sunny furnished rooms at 120 … Rio Grande, $1 a week to working …ls; light housekeeping if desired.

…OUTH about 18 or 19 with wheel; col…cting; small salary to start; references …quired. Room 52 DeGraff Blk.

…ANTED—A man to wash dishes and …elp in the kitchen. Inquire at Vienna …kery, 121 N. Tejon st.

…OMPETENT seamstress for dressmak…; steady work. Mrs. Bolles, 133 Hay…, Cripple Creek.

…ANTED—Salesman, $60 monthly and …expenses; permanent. Perry Nursery …, Rochester, N. Y.

…ANTED—Salesman, $60 monthly and ex…nses; permanent. Perry Nursery Co., …ochester, N. Y.

…ANTED—3 or 4 good men to work as …cents; good pay. Apply room 52 Mid…nd Blk.

…ANTED—Boys with horses to carry pa…r routes. Apply 2 p. m. Gazette mail…g room.

…XPERIENCED laundress for private …amily. Mrs. Farrar, room 4 DeGraff …dg.

…ANTED—Laundry girl for body-ironer …nd hand ironing. Union Printers' home.

…ATHOLIC LADY for light, profitable …mployment. Room 52 DeGraff Blk.

…DVERTISING man for special newspa…r work. Address Box 205, City.

…O "shacks" or undesirable homes in …Hastings Bros.' Fourth addition.

…OOD solicitor for special newspaper ad…, Address F., Gazette.

…ANTED—Girl to do general housework. …28 S. Weber st.

WANTED SITUATIONS.

…AN with 20 years' experience in drilling …for all open for engagement with some …mpany as manager or otherwise; best …f references given. G. W. N., Box 313, …rooley, Colo.

…TENOGRAPHER and typewriter, male, …thoroughly experienced legal and com…ercial work; references. Address W-88, …azette.

…ANTED—Position by a young lady ex…perienced with children; no objection to …ayele city references 1130 Wood ave.

…XPERT stenographer and bookkeeper …desires position; 10 years' experience. …ddress W-93, Gazette.

…ITUATION wanted as coachman or any …position where a handy man can make …mself useful. Address W-100, Gazette.

…ITUATION by Swedish nurse for child …or invalid; well trained in massage. …1 E. St. Vrain st.

…WEET, refined young lady desires place …to work for board. Address W-94, Ga…ette.

…ITUATION wanted by a competent girl …for general housework. 110 S. Weber.

…ANTED—Nursing by an experienced …nurse. Call at 324 E. Huerfano.

…ITUATION for light housework. 809 N. …Nevada.

…ANTED—Position as cook. 716 S. Weber.

WANTED MISCELLANEOUS.

…REWARD The Humane society will …pay $50 for evidence which will convict …the crime of docking the tail of a …horse. Francis B. Hill, Secretary Humane …Society.

…WANTED—Horses to pasture, $1 month; …called for and delivered free; 4,000 acres …ine feed reserved for winter. C. E. Futs…man, 15 S. Tejon, or tel. 568.

…WANTED—To buy or lease good ranch; …will buy stock on place. Thos. F. Bur…well, Colo. City, Colo.

…POSITION wanted by competent stenog…rapher; 5 years' experience. Address …Box 279, Manitou.

…HORSES taken for pasturage, $1 per …month. Enquire J. W. Coffey, Room 3, …Barnes Bldg.

…HORSES pastured $1 month; 11,000 acres. …E. Colo. Spgs. Land Co., 614 E. Willa…mette.

…MAN with horse and spring wagon to …sell goods on commission. 704 E. High.

…WANTED—Large, clean rags at Out West …Ptg. and Staty. Co. press room.

…REPAIRS for any stove or furnace. W. …S. Russell, 103 E. Huerfano st.

…WANTED—Mattresses made over at …house No. 6, Eaton st.

…NEADERHOUSER, Bicycle Repairing, 2 …S. Cascade.

Something new in want ads. today.

TO RENT—FURNISHED ROOMS.

NICELY furnished, centrally located rooms; steam heat; bath; light; opposite Alamo park; one-half block from Alamo hotel; reasonable winter rates. 218 S. Tejon.

TWO rooms, furnished or unfurnished, for housekeeping in strictly modern cottage. Call Saturday, Sunday or Monday, 11 to 4. 2021 N. Tejon.

TO RENT—Two nicely furnished modern rooms for light housekeeping; single or en suite. 329 E. Willamette ave. Mrs. J. C. Ashton.

ONE room, $10; another, $6; heat, electric light, private entrance, nicely furnished. 17 S. Wahsatch.

TO RENT 3 furnished rooms for light housekeeping, with bath, 814 E. High st., $10 per month.

PLEASANT, sunny, south room; new, modern house; private family. 1513 N. Nevada.

FINE, comfortable room, with outside and inside entrance. 18 Boulder Crescent.

TO adults, 2, 3 or 4 rooms, en suite, North of Santa Fe depot, cor. Oak and High.

ONE furnished room near High school; modern. Inquire room 52 postoffice Bldg.

TWO desirable furnished rooms for light housekeeping; no children. 131 N. Weber.

NEWLY furnished rooms for light housekeeping; gas, bath, etc. 216 N. Weber.

TO RENT Large front room, elegantly furnished. 318 E. Monument st.

LARGE room, front entrance, housekeeping. 321 E. Pike's Peak ave.

SINGLE and ensuite. Inquire 224 E. Willamette ave.; no invalids.

FOR RENT 2 furnished rooms, reasonable. 114 E. Platte ave.

FRONT first floor room, electric light and bath. 119 E. St. Vrain.

TWO rooms, light housekeeping if desired. 18 S. Corona st.

FURNISHED 4 rooms for housekeeping, 410 N. Nevada.

FURNISHED rooms housekeeping. 224 N. Chestnut.

SUNNY room for housekeeping. 1004 N. Wahsatch.

FURNISHED rooms housekeeping. 711 N. Weber.

MODERN furnished rooms. 2… N. Wahsatch.

ROOMS for housekeeping. 315 E. St. Vrain.

ROOMS for housekeeping. 314 E. Costilla.

LARGE pleasant rooms. 15 E. Willamette.

ROOMS for housekeeping. 746 E. Platte.

HOUSEKEEPING rooms. 517 E. Kiowa.

Housekeeping rooms. … N. Wahsatch.

ROOMS, use of kitchen. …6 N. Nevada.

FOR light housekeeping. 1175 Colo. ave.

ROOMS, modern; cheap. 507 N. Tejon.

ROOMS housekeeping. 714 E. Platte.

FURNISHED rooms. 310 E. Monument.

PLEASANT front room. … N. Nevada.

ROOMS for rent. 1428 Colorado ave.

FURNISHED rooms. 215 S. Tejon.

ROOMS for rent. 313 S. Tejon st.

TO RENT—FURNISHED HOUSES.

FOUR and 6-room apartments, fully modern; water, heat, furnished. 1004 N. Wahsatch.

FIVE-ROOMED furnished cottage in North end. Call or address 121 N. Tejon.

TO RENT—Reasonably furnished 5-room cottage; no children. 323 S. Weber.

TO RENT 5-room cottage, completely furnished. 402 E. Columbia st.

WHOLE or part of new, modern house. 325 E. Yampa; cheap.

APARTMENT of 6 rooms, modern, neatly furnished. 327 E. Bijou.

TO RENT—UNFURNISHED HOUSES.

TO RENT.
Cottage of 4 rooms, close in.............$15
H. A. SCURR,
Real Estate, Loans and Insurance.
20 South Tejon St.

TO RENT—Unfurnished 7-room modern house, close in, west side; price reasonable. Inquire H. R. Wicks, 24 P. P. ave.

TO RENT 7-room modern house at 817 W. Pike's Peak ave., at $40 per month. Inquire at the Davie Realty Co.

TO RENT—6-room house with range, heating stoves, hot and cold water and bath. 2…2 N. Franklin st.

TO RENT—Four-room house, 8-room double house; bath, barn, etc.; also fine pasture. E. T. Marsh, City.

TO RENT 5-room house at No. 417 N. Oak st.; see owner at 111 S. Cascade ave.

TO RENT Two houses on county farm. Inquire county commissioners' office.

A NICE 5-room cottage, range, 1026 E. Platte, $18. Inquire 1028 E. Platte.

SIX rooms and cellar, full lot, cheap. Inquire 443 W. Uintah.

TO RENT—New three-room cottage, rear of 555 E. Platte.

TO RENT—Barn. Inquire at 224 E. Willamette.

NEW 3-room cottage. 822 S. Tejon.

TO RENT—UNFURNISHED ROOMS.

TO RENT 3 unfurnished rooms for housekeeping; electric lights, bath; no children. 622 S. Nevada.

TO RENT—Unfurnished rooms with closets and bath, on car line. 121 E. Las Animas.

WANTED—HOUSES & ROOMS.

WANTED—To buy one-room house. Call 1700 S. Nevada.

BOARD AND ROOMS.

THE SAVORY HOTEL—EUROPEAN.

One-half block from postoffice; new management; all outside rooms; elegantly furnished; steam heat; electric light, bell service, etc. All guests have free use of baths and parlor. Our rates defy competition.

BOARD AND ROOMS—Nice room, outside entrance, N. Cascade; steam heat; bath; for two, $50 board and room per month. Address W-97, Gazette.

DESIRABLE rooms with good board in absolutely new house, within walking distance. 408 N. Tejon.

LARGE room with board, 409 N. Tejon; suitable for party of 3 or 4 gentlemen; hot and cold water.

UNDER new management, first-class table; pleasant, sunny rooms. 802 N. Tejon.

WELL furnished room and board, entirely modern; private family. 1310 N. Weber.

TWO large, sunny rooms with board, close in, home cooking. 503 N. Nevada.

EL NIDO—Rooms and desirable home cooking. 18 Boulder Crescent.

SUNNY rooms, with board. 605 N. Nevada.

SOUTH room and board. 1700 N. Tejon.

ROOMS with board. 1619 N. Weber.

TWO choice rooms. 409 N. Tejon.

BUSINESS CHANCES.

A PARTNER WANTED—In a well established mercantile business, with about $3,000; a splendid chance for the right man; business located in Colo. Springs. Address W-78, Gazette.

FURNITURE FOR SALE.

FOR SALE Comparatively new rosewood case, upright piano, oak bookcase, dining room set, sideboard, maple and oak chiffonier, maple dresser, three metal brass trimmed beds, springs, mattresses and other desirable houshold goods, cheap. No. 1417 N. Weber st.

FOR SALE—At a great sacrifice, furniture of an elegant north end home; must be sold immediately. Call any time, 1903 N. Tejon.

FURNITURE of 7-room house, cheap; house for rent; modern. Address W-93, Gazette.

TO LOAN.

MONEY TO LOAN
In any amount
FROM $10 TO $10,000.
NO DELAY.
B. A. SCURR,
Rooms 7, 8, 9, Nichols Blk.

MONEY TO LOAN
ON
GOOD REAL ESTATE SECURITY.
C. E. TYLER & CO.,
17 NORTH TEJON.

TO LOAN Our own money on improved real estate in Colorado Springs. The Colorado Springs Mining Stock association.

MONEY to loan on real estate; any amount; lowest rates. W. W. Williamson, 25½ N. Tejon st.

MONEY TO LOAN Any amount, lowest rates. Wm. G. Shapcott, 2 Gazette Bldg.

LOST.

LOST Saturday about 1:30 p. m., in or between the Antlers park and Tejon st., 4 rings and locket attached to chain; 2 diamond, 1 ruby and a plain gold ring; locket set with pearls and diamonds and one Australian opal; liberal reward for information leading to the discovery or return to Edith R. Waller, 111 W Cucharas st.

LOST One open faced, gold, lady's chatelaine watch, blue figures, Sunday, between First M. E. church and 430 E. Platte ave.; reward given. Call on or address Mrs. R. L. Chambers, 430 E. Platte ave.

TWELVE yards of black silk was lost on Tejon st. Saturday afternoon. The gentleman who picked it up please return it to police headquarters.

LOST—Small photograph lens, with black leather cap; liberal reward to finder. 1023 Washington ave.

LOST—On N. Cascade or Boulder Crescent, 1 pair plants. Return to this office and receive reward.

LOST—A gold locket with small diamond in center. Return to this office and receive reward.

FRENCH POODLE; answers name of "Fluffy." Return to 801 N. Weber; reward.

TAKEN by mistake or stolen, lady's Crawford, 97350. Return to Vienna Bakery.

FOR SALE—MINING.

FOR SALE—Half interest in War Eagle. Inquire Rudolph Heyse, 28 N. Tejon.

DRESSMAKING.

MRS. BERTHA LYNN. 21½ S. Weber st.

AUCTION.

Unclaimed freight, consisting of a book consignment, "new, not second-hand;" we quote Oxford leather teachers' and big family Bibles, 1,000 pages, $1.25; Webster's Unabridged Dictionary, full sheep; Milton's "Paradise Lost;" "Dante's Inferno," 85c; Life of McKinley; many other standard works too numerous to mention; rare chance; come see; auction and private sales daily until all are disposed of. M'CURRY AUCTION CO., 110 E. Huerfano.

FOR SALE—MISCELLANEOUS.

AT 606 Colo. ave., Colo. City, 2 ovens, Van Otel range, vegetable steamer, dish heating and hot water connection, bakers' sand oven, 5-gallon coffee urn, coffee mill, stock boiler, fire board, 8-seat dining room, table, chairs, etc., at your own price.

FOR SALE—Light runabout and harness, wagon and box, roll-top desk; also one Monarch, right ton wagon scale. The Rugby Coal and Feed Co., No. 27½ N. Tejon.

FOR SALE A fine span ponies, ride or drive; saddle driver, work horse, refrigerator, wagon and harness. Foster & Ansel, Nevada Feed Yard.

FOURTEEN stands of bees, all in good condition. Address M. S. Kirkpatrick, Fountain, Colo.

HELEN HUNT JACKSON'S Works; Ramona, Dishonor and Poems; cheap. 110 E. Huerfano.

THREE dozen high-grade Torrey razors must go; make offer. 110 E. Huerfano.

NEW pearl inlaid mahogany guitar; cost $25, now $8. 100 E. Huerfano st.

FOR SALE First-class baby buggy, almost new. Call 1700 S. Nevada.

REPAIRS for any stove or furnace. W. E. Russell, 108 E. Huerfano.

FOR SALE Heating stove, very cheap. 607 E. San Rafael st.

FOR SALE—HORSES, BICYCLES

FOR SALE Horse, trap and complete outfit a snap. P. O. Box 361, City.

CANARY birds. 503 S. Cascade.

TO RENT—BUSINESS.

FOR RENT—Desk room in front office with use of vault. Apply room 2 Gazette Bldg.

TO RENT Shoe shop, furnished, cheap; good trade. 511½ Colo. ave., Colo. City.

TWO stores. Antlers hotel. Apply manager.

PROFESSIONAL

CARL A. HELLSTROM—Certificated masseur; Swedish movement treatment; massage and medical gymnastics. 230 E. Yampa st., Colorado Springs.

MISCELLANEOUS.

REPAIRS for any stove or furnace. W. S. Russell, 108 E. Huerfano st.

PITCH AND GRAVEL roofing. Engel, 17 Kiowa.

CLIPPERS sharpened at Bumstead's.

EDUCATIONAL

TEACHER of Spanish; native of Madrid, Spain; late from Cuba, wishes to locate at Colorado Springs if arrangements with pupils can be made in advance. Correspondence solicited; advance payments not required. Senor J. E. Perez, The Everett, 1644 Tremont st., Denver.

THE COLORADO SPRINGS ACADEMY FOR BOYS; winter term begins December 9; J. B. Walton, A. M., principal, Kinnikinnick, 829 N. Tejon. Call mornings.

PRIVATE tuition, languages and mathematics, preparation for college. Mr. Arthur Kew, (B. A., London). The Plaza hotel.

EDUCATIONAL Experienced Mass. high school teacher wishes private pupils. 326 E. Yampa.

GENTLEMAN, London Royal Academy of Music, wishes violin pupils. 230 Yampa.

FOR SALE—REAL ESTATE

J. W. THOMAS & CO.,
MUST SELL AT ONCE.

Greatest bargain in the city; fine residence lot 50x190, on North Tejon; will sell for $500 less than same lots in same location can be bought for. Answer this ad immediately if you want to make $500.

SEE US QUICK

For price on two elegant lots on North Nevada, 50x190. They are going to sell quick and they are cheap.

BOUGHT AT YOUR OWN PRICE.

An elegant 5-room cottage; been built 9 months; hot and cold water, porcelain bath, marble wash bowl, toilet, electric lights, connected with sewer, lot 30x150, five minutes' walk from business center of city. As an investment will net you 20 per cent. This will sell. Investigate quick.

COME IN AND SEE US

About corner 100x190 on Washington and Nevada; also corner 150x190 on San Rafael and Wahsatch, and we will make you a low price on them.

WANT OFFER

On lot 6, block F, Edwards' addition, 1700 block North Nevada ave. Make haste if you want a cheap lot in the best residence part of the city.

COME IN AND SEE US

About lot 12, in block 202, 900 block North Wahsatch, and we will make you a low price on it.

WE HAVE

The largest list in the city to select bargains from. If you don't believe it, come in and we will convince you of the fact.

J. W. THOMAS & CO.,
41 First National Bank Blk. Phone 739.

SPILLANE & KEARNS,
Wood Ave. and Washington St.

We have had all kinds of luck with our new houses on Wood avenue and Washington street. All the world has come out to see them, and, just as we thought, some of the visitors have found our ideas so good that they have taken them without our leave and put them into their own houses. That is all right in a way, but like all people who don't quite know how to originate, they cannot use the ideas correctly. Thus the houses which we have seen that are modeled after our Swiss and Chinese effects are beautifully mixed up and belong to some style "not yet discovered." Next week we will have two houses shaped up that will open the eyes of all the world that loves something beautiful. Just come out and see our new houses and look at the interior of our other houses nearly finished any time from 8 to 4 p. m.

We have a few houses of our own for rent:

A 6-roomed house on Washington st., ...$2000
A 9-roomed house on Tejon st. block.
An 8-roomed house, fully modern, at Bijou st., west side, 6 minutes' walk from postoffice.

All houses new and modern. Address us, box 1074.

SPILLANE & KEARNS,
Wood Ave. and Washington St.

SEE THIS BARGAIN RIGHT AWAY.

Seven-room house, fully modern.

NORTH END COR., NOT FAR OUT.

Price reduced to.................$3,700

And it must be sold this week.

Don't fail to see it if you want a well-located house, all in fine condition.

ADAMS & WILLIAMS,
24 South Tejon St.

MATTHEWS & McMAHAN,
117 East Pike's Peak Ave.

SPECIAL BARGAINS.

6-R. house, lot 50x190, close in, N. Tejon $3,250
6-R. house, cor. lot, 1½ blocks S. and E. from P. O. 1,700
5-R. house, large rooms, lot 50x110, close in, north 2,100
6-R. house 2½ blocks from P. O. on easy payments, only $500 down.....4,650
Cheapest lot in city; 50x300, close in... 800

MATTHEWS & McMAHAN,
117 East Pike's Peak Ave.

INVESTIGATE IVYWILD—

Low taxes, good street car service, no smoke, no dust; close proximity to the leading resorts. Property in this section will increase in value during the next 3 years more than either the north, west or east sides. Now is the time to buy. I have a number of properties in this section, both improved and unimproved, which offer particular attraction both for the investor and speculator. Call and be convinced.

W. W. WILLIAMSON,
Tel. 476-A. 27 N. Tejon St.

DO YOU WANT A HOME—

In the Arkansas valley somewhere about Canon City? We have them. We have some of the prettiest locations in Colorado. Buy yourself a fruit farm and it will make you a big income. Our climate is the best, our fruit is the best. Write us for descriptive circulars, maps and price lists. We are glad to give you any information. Established 1884.

DeWEESE & TURNBULL,
512 Main St., Canon City, Colo.

WE HAVE BARGAINS, houses and lots, vacant lots, rooming houses, feed and coal business, grocery and meat stores, laundry and other business propositions; furniture 8-room house, $350; furniture 23-room house, $1,000; long lease, low rent. These are close in and in good condition.

SWEATMAN REALTY CO.,
107 South Tejon St.

FOR SALE 7-room house, modern, close in, on P. P. ave.; full lot; must be sold within the next few days; make us an offer.

H. S. LOCKWOOD,
104 P. P. Ave.

FOR SALE—Modern 4-room cottage at …213 E. Jefferson st.

FOR SALE—REAL ESTATE

SIMMONS & OSBORN.

$4,800—14-room house and furniture, with hot and cold water, bath, toilet up stairs and down stairs, electric lights and gas, gas and coal ranges, rents for $60 per month, lot 50x190, only 6 blocks north, fine shade and lawn; terms, $500 cash, balance 7 per cent., with monthly payments of $35. We will sell this, so be in a hurry.

$1,150 BUYS 4-ROOM HOUSE, fine cellar, city water, sewer connections; stone fence, new house, 100-foot lot, only six blocks from the postoffice; rent $15 per month; $250 cash, balance monthly payments, 8 per cent. This is a big snap; if you get this you will have to be quick.

$4,500 BUYS 8-ROOM HOUSE, hot and cold water, bath, toilet, wash bowl, electric lights and gas, furnace, range and gas range, fine reception hall; mantel and fireplace, lot 50x190, fine location, close in, north; must be sold; make offer. This is a snap; don't wait. Rents for $60 per month. We will make you a good loan on this property.

$1,3… 4-ROOM HOUSE, lot 50x160, close in, northeast; easy walking distance; rents for $20 per month; big snap. Come in and make an offer.

$6,150 7-ROOM, 2-STORY HOUSE, hot and cold water, porcelain bath tub, wash bowl, toilet, sewer connections, open nickel plumbing, 7 large closets, large porch front and side, south front, gas and electricity, range and gas range; only 7 blocks from postoffice, north; rents for $65 per month; terms to suit. This is a snap; see it or you will be sorry.

$300 FULL LOT, NORTH, terms easy, only two left.

$400 FULL LOT, NORTH, east front, terms easy, only two left.

$1,400 FULL LOT, close in, north; lots same block $1,700 to $1,800. Now is your time.

WE LOAN OUR OWN MONEY. Write insurance in best companies. Call and let us explain our system of selling property.

Carriage at the door—no trouble to show property.

SIMMONS & OSBORN,
128½ E. PIKE'S PEAK AVE.
OPP. P. O.; GROUND FLOOR.

J. H. THEDINGA & CO.,
28½ N. TEJON ST.
REAL ESTATE, LOANS AND INSURANCE.
UPWARDS OF TWENTY YEARS IN THE BUSINESS HERE.

We can offer you a very fine business lot for.......................$12,500

A fine rooming and boarding house within two blocks of P. O. Bldg.... 8,000

A corner, 100x190, close in, very cheap 4,250

7 rooms and bath on P. P. ave., electric light, gas range, full basement, lot 50x190...................... 5,800

A corner on the west side with a 4-room house; lot 50x150................. 1,400

8 rooms, modern, full basement, small barn 5,000

Some very desirable acreage property in which there is big profit.

ROOMING HOUSES FOR RENT.

10 rooms, fully modern and close in, Pike's Peak ave.; furniture for sale at $450; rent very cheap, $50 per month.

10 rooms, very close in, north, furnished, house not modern; rent $100.

11 rooms, hot water heat and fully modern, house for rent, $90 per month; furniture for sale at $1,000. Very close in, north.

14 rooms and fully modern, close in, north, for rent furnished for winter $100 per month.

COTTEN, TERRILL & GARLICK,
… North Tejon St.

We can sell you beet sugar land in the Arkansas Valley, near Holly; we can furnish you half fare rates to go and investigate for yourself.

C. E. TYLER & CO.,
17 North Tejon.

LEGAL NOTICES

NOTICE OF DEFERRED ANNUAL MEETING.

Notice is hereby given that the deferred annual meeting of the stockholders of the Flying Cloud Gold Mining Company will be held at the office of the company, room 54 First National Bank Bldg., Colorado Springs, Colo., on Thursday, December 12, 1901, at 10 o'clock a. m., for the election of directors for the ensuing year and for the transaction of such other business as may properly come before said meeting. Books for the transfer of stock will close December 5 at 4 o'clock p. m., and reopen two days after the final adjournment of the meeting.

Dated at Colorado Springs, Colo., Nov. 9, 1901. Chas. Farnsworth, President.
B. D. Powers, Assistant Secretary.

NOTICE OF STOCKHOLDERS' ANNUAL MEETING.

Colorado Springs, Colo., Nov. 1, 1901.

The regular annual meeting of the stockholders of the Cripple Creek Consolidated Mining Company will be held at the office of the company, No. 30 Hagerman building, Colorado Springs, Colorado, on Monday, December 2, 1901, at 12 o'clock noon, for the purpose of electing directors for the ensuing year and for the transaction of any other business that may legally come before the meeting. Books for transfer of stock will close Monday, November 25, at 12 o'clock, noon, and remain closed until after the final adjournment of the meeting.

By order of the board of directors.
Geo. M. Irwin, Secretary.
First insertion Nov. 27, 1901.
Last insertion Dec. 2, 1901.

NOTICE OF STOCKHOLDERS' MEETING.

Colorado Springs, Colo., Nov. 1, 1901.

Notice is hereby given that the annual meeting of the stockholders of the Cripple Creek and Colorado Mining and Milling Company, for the election of directors and for the transaction of such other business as may properly come before the meeting, will be held at New Antlers hotel, Colorado Springs, Colo., on Tuesday, December 3, 1901, at 3 o'clock p. m.

Books for the transfer of stock will close November 25, 1901, at 12 o'clock noon, and reopen one day after the final adjournment of the meeting.

Robert G. Mullen, Secretary.

Notice is hereby given that the deferred annual meeting of the stockholders of the Lexington Gold Mining Company will be held at the office of the company, No. 17 Giddings block, Colorado Springs, Colo., on Monday, December 9, 1901, at 11 a. m., for the election of officers and the transaction of any other business that may properly come before the meeting.

Transfer books will close December 4 and reopen after final adjournment of meeting. J. S. Jones, President.

Attest: N. H. Partridge, Secretary.

Colorado Springs, Colo., Nov. 18, 1901.

Notice is hereby given that the annual meeting of the stockholders of the New Haven Gold Mining Company, for the election of directors and for the transaction of such other business as may properly come before the meeting, will be held at the office of the company, 26 and 27 First National Bank building, Colorado Springs, Colorado, on Monday, December 2, 1901, at 12 o'clock noon.

Books for the transfer of stock will close November 25, 1901, at 12 o'clock noon, and reopen one day after the final adjournment of the meeting.

Asa T. Jones, Secretary.

LEGAL NOTICES

To the Stockholders of the Gold Dollar Mining Company:

You are hereby notified that, pursuant to action of the board of directors, a special meeting of the stockholders of this company is hereby called to be held on Monday, the 16th day of December, 1901, at the hour of 12 o'clock noon, at the office of the company, No. 109 East Pike's Peak avenue, Colorado Springs, Colo.

The object of said meeting is to advise the stockholders of, and submit for their consideration the final action of the directors of this company taken under the authority vested in them by its articles of incorporation and the statutes of Colorado respecting the transfer of all its property, assets and effects to a company to be incorporated under the laws of the state of Wyoming, to be called the Gold Dollar Consolidated Mining company; said action of the directors being more fully set forth in the circular accompanying this notice and being an extract of the minutes of said board; and for the further purpose of submitting for the consideration of the stockholders the question of winding up the affairs of this company and its dissolution.

Books for the transfer of stock will close on Wednesday, the 11th day of December, 1901, at 3 o'clock p. m., and will remain closed until three days after the final adjournment of said meeting.

C. F. Collins, Asst Sec'y.
J. S. Tucker, President.

Notice is hereby given that a dividend of five cents per share has this day been declared by the Arrow Gold Mining company, to be paid on Friday, November 29, to stockholders of record on that day. The books for the transfer of stock close on Wednesday, November 27th.

Charles Farnsworth, President.
By Order of the Board of Directors.
November 22, 1901.

The deferred annual meeting of the stockholders of the Northwestern Improvement company for the election of directors and such other business as may come before such meeting will be held at the office of John E. Lundstrom, at Colorado Springs, Colo., on the 27th day of December, 1901, at 10 o'clock a. m. of that day.

By Order of the Board of Directors.
Channing Burnz, Secretary.
Colorado Springs, Colo., Nov. 22, 1901.
First publication Nov. 27, 1901.
Last publication Dec. 6, 1901.

STOCKHOLDERS' MEETING OF THE ST. THOMAS GOLD MINING COMPANY.

Saturday, December 14th, at 10 o'clock a. m., at the office of D. N. Heizer, 16 North Nevada Avenue.

Colorado Springs, Colo., Nov. 12, 1901.

Notice is hereby given that the annual meeting of the stockholders of the St. Thomas Gold Mining Company will be held at the office of the company, 16 North Nevada avenue, Colorado Springs, Colo., upon Saturday, December 14, 1901, at 10 o'clock a. m., for the purpose of electing a board of directors for the ensuing year and for the transaction of such other business as may properly come before said meeting. Books for the transfer of stock will close Tuesday, December 7, 1901, and reopen immediately after the final adjournment of said meeting.

You are earnestly requested to be present in person or to send a proxy to some one who will represent you at said meeting.

The St. Thomas Gold Mining Company.
D. N. Heizer, Secretary.

NOTICE OF ANNUAL MEETING OF THE DOCTOR JACK POT CONSOLIDATED MINING COMPANY.

Colorado Springs, Colo.,
November 9, 1901.

To the Stockholders of The Doctor Jack Pot Consolidated Mining Company:

You are hereby notified that the annual meeting of the stockholders of The Doctor Jack Pot Consolidated Mining Company will be held at Room 13 Kent Block, in the City of Cheyenne, State of Wyoming, on Wednesday the 11th day of December, A. D. 1901, at ten o'clock a. m., for the selection of a Board of Trustees of said Company for the ensuing year, and for the transaction of such other business as may properly come before said meeting.

Books for the transfer of stock will close upon Thursday, December 5th, 1901, at 3 p. m., and re-open Thursday, December 12th, 1901, at 9 a. m.

F. M. WOODS,
Secretary of The Doctor Jack Pot Consolidated Mining Company.
First pub. Nov. 27th, 1901.
Last pub. Dec. 11th, 1901.

DELIGHTFUL WINTER TRIPS

to all resort points in the South and Southwest at attractively low rates via the

COLORADO & SOUTHERN RY.

Here are a few of the many resorts to which round trip tickets are now on sale:

TEXAS Galveston, Houston, Austin, San Antonio, Rockport, El Paso.
LOUISIANA New Orleans, Lake Charles.
MEXICO City of Mexico, Monterey, Guadalajara.
FLORIDA Jacksonville, St. Augustine, Key West.
CUBA Havana.
NEW PROVIDENCE Nassau.

Ours is many miles and many hours the shortest line between Colorado and the South. Our through trains carry handsome Pullman sleepers and elegant cafe cars. Meals a la carte.

G. M. Jacobs, Commercial Agent.
Phone 21. 15 N. Tejon St.

HOMESEEKERS' EXCURSION VIA COLORADO & SOUTHERN RY.

Colorado Springs to Portales, N. M., and return, $19.20.
Colorado Springs to Roswell, N. M., and return, $22.80.
Colorado Springs to Hagerman, N. M., and return, $23.75.
Colorado Springs to Carlsbad, N. M., and return, $25.80.
Colorado Springs to Malaga, N. M., and return, $26.50.

Tickets on sale Nov. 19, Dec. 3-17. Final limit 21 days from dates of sale. For further information apply to G. M. Jacobs, Com'l. Agent, Office 15 N. Tejon St.

RAILROAD TIME TABLES

"THE COLORADO ROAD."

The Colorado and Southern Railway. Depot East Pike's Peak Avenue (Union Passenger Station.)

NORTH BOUND.

No. 9	For Denver and Central City	4:40 a.m
No. 5	For Denver, Boulder and East	7:00 a.m
No. 1	For Denver, Chicago, St. Louis	1:00 pm
No. 15	For Denver, via Manitou Junction	7:00 a.m
No. 607	For Denver and East	10:55 am
No. 603	For Denver	3:40 pm
No. 3	For Denver, Chicago, St. Louis and East	6:25 pm

SOUTH BOUND.

No. 605	For Pueblo	6:40 am
No. 10	From Denver (arrives)	2:15 am
No. 6	For Pueblo	11:00 am
No. 2	For Pueblo, Trinidad and Texas	2:30 pm
No. 602	For Pueblo	6:20 pm
No. 6	For Pueblo and Chicago	10:30 pm
No. 12	From Denver (arrives)	11:40 pm
No. 14	From Denver, via Manitou Junction (arrives)	7:00 pm

G. M. JACOBS,
Commercial Agent.
Phone 27. 15 N. Tejon St.

SANTA FE.

Union Station, East Pike's Peak Ave.
November 3, 1901.

Eastbound and California	
Kansas City and Chicago	6:40 am
Denver to Pueblo	11:00 am
Denver to Pueblo	2:30 pm
California Limited and Kansas City and Chicago	6:20 pm
Chicago, vestibuled, electric lighted	10:30 pm
Denver to Colorado Springs	11:40 pm
Northbound, to Denver	
Colorado Springs to Denver	4:40 am
From Chicago, Kansas City and California	7:00 am
Kansas City to Denver	10:55 am
Pueblo to Denver	1:00 pm
Limited from California	3:40 pm
Pueblo to Denver	5:25 pm

C. C. Hoyt, City Pass. Agent,
18 N. Tejon St.
A. E. Ford, Depot Agent.

FLORENCE & CRIPPLE CREEK RAILROAD.
(And Associated Roads.)
VIA D. & R. G. R. R.

Time table in effect Sunday, September 29, 1901.

Leave Denver	9:30 a. m.	9:30 p. m.
Leave Colo. Springs	11:58 a. m.	12:07 a. m.
Leave Pueblo	1:28 p. m.	1:33 a. m.
Leave Florence		4:50 a. m.
Leave Canon City	2:55 p. m.	
Arrive Victor	5:18 p. m.	7:09 a. m.
Arrive Cripple Creek	5:40 p. m.	7:35 a. m.
Leave Cripple Creek	8:00 a. m.	8:15 p. m.
Leave Victor	8:25 a. m.	8:45 p. m.
Arrive Canon City	10:30 a. m.	
Arrive Florence		11:00 p. m.
Arrive Pueblo	11:55 a. m.	2:50 a. m.
Arrive Colo. Springs	1:16 p. m.	4:20 a. m.
Arrive Denver	3:40 p. m.	7:00 a. m.

TIME CARD.
MANITOU AND PIKE'S PEAK RY. CO.

Up Trains. Daily.	STATIONS.
9:25 am	Manitou
9:43 am	Minnehaha
9:52 am	Half-way House
10:06 am	Mountain View
10:36 am	Windy Point
11:00 am	Summit

Down Trains. Daily.	STATIONS.
3:45 pm	Summit
4:07 pm	Windy Point
4:34 pm	Mountain View
4:48 pm	Half-way House
4:56 pm	Minnehaha
5:18 pm	Manitou

THE MISSOURI PACIFIC.
DOUBLE DAILY SERVICE.

Train No. 2.		Train No. 1.
Lv. 10:… am	Colo. Sprgs	Ar. 1:21 pm
Ar. 11:40 am	Pueblo	Lv. 12:05 pm
Lv. 1:00 pm	Pueblo	Ar. 11:40 am
Ar. 9:00 am	Kansas City	Lv. 6:00 pm
Lv. 9:50 am	Kansas City	Ar. 5:20 pm
Ar. 6:05 pm	St. Louis	Lv. 9:00 am
Train No. 8.		Train No. 3.
Lv. 5:47 pm	Colo. Sprgs	Ar. 9:32 am
Ar. 7:00 pm	Pueblo	Lv. 8:10 am
Lv. 7:20 pm	Pueblo	Ar. 7:50 am
Ar. 6:40 pm	Kansas City	Lv. 10:00 am
Lv. 9:00 pm	Kansas City	Ar. 7:10 am
Ar. 7:10 am	Kansas City	Lv. 9:15 pm

The best line. Only one change of cars between Colorado and New York city, in Union depot—no transfer. Through Pullman palace buffet sleeping coaches, and free reclining chair cars. All trains lighted with the famous Pintsch gas light and heated with steam (no danger of fire).

J. M. ELLISON,
Passenger and Ticket Agent.
W. A. KNERR, 16 N. Tejon St.
Ticket Agent, Union Depot.

DENVER AND RIO GRANDE R. R.
(Scenic Line.)
April 8, 1901.

SOUTH, WEST AND EAST.

No. 5 Leaves 10:29 a. m., Pacific Coast Express. Pueblo, Canon, Alamosa, Leadville, Glenwood, Grand Junction, Utah, Idaho, Montana, Washington, Oregon, California, Cripple Creek.

No. 1 Leaves 12:00 noon, Pacific Coast Limited. Pueblo, Canon, Leadville, Glenwood, Grand Junction, Utah, Nevada, California, Cripple Creek.

No. 9 Leaves 4:29 p. m., Pueblo, Florence, Canon City.

No. 11—Leaves 6:47 p. m., St. Louis Express. Pueblo, Kansas City and east.

No. 3 Leaves 10:37 p. m., Utah and California Express. Pueblo, Leadville, Glenwood, Grand Junction, Utah, Idaho, Montana, Washington, Oregon, Alamosa, Creede, Silverton, Santa Fe.

No. 15 Leaves 12:13 night, Colorado Express for Pueblo, Canon, Cripple Creek, Salida, Gunnison, Ouray, Telluride, Buena Vista, Leadville, Grand Junction.

No. 16 Leaves 4:35 a. m. for Denver from Grand Junction, Ouray, Telluride, Silverton, Durango, Leadville, Cripple Creek.

No. 6 Leaves 7:06 a. m. for Denver from California, Oregon, Utah, Grand Junction, Glenwood, Leadville, Canon, Pueblo.

No. 12 Leaves 10:10 a. m. for Denver from St. Louis, Kansas City, Pueblo.

No. 2—Leaves 1:21 p. m. for Denver from California, Utah, Grand Junction, Glenwood, Leadville, Buena Vista, Cripple Creek.

No. 10 Leaves 3:… p. m. for Denver from Cripple Creek, Canon, Florence, Pueblo.

No. 4 Leaves 5:51 p. m. for Denver from California, Oregon, Washington, Idaho, Utah, Grand Junction, Glenwood, Leadville, Canon, Pueblo, Cripple Creek.

MANITOU TRAINS.

Lv. Colorado Springs.	Lv. Manitou.
8:00 a m	9:00 a m
12:05 noon	12:45 noon
6:50 p m	

Only 15 minutes' run to Manitou.
City Office, 16 North Tejon Street.

THE MIDLAND TERMINAL RY.
(Cripple Creek Short Line.)

Lv. Colorado Springs	2:30 am
Ar. Cripple Creek	6:30 am
Lv. Colorado Springs	7:50 am
Ar. Cripple Creek	10:35 am
Lv. Colorado Springs	11:05 am
Ar. Cripple Creek	3:05 pm
Lv. Colorado Springs	6:30 pm
Ar. Cripple Creek	9:15 pm
Lv. Cripple Creek	7:50 am
Ar. Colorado Springs	10:30 am
Lv. Cripple Creek	2:45 pm
Ar. Colorado Springs	5:45 pm
Lv. Cripple Creek	6:30 pm
Ar. Colorado Springs	9:05 pm
Lv. Cripple Creek	11:45 pm
Ar. Colorado Springs	3:40 am

Trains arriving at Colorado Springs at 3:40 a. m. and leaving at 2:30 a. m. are equipped with Pullman sleepers.

COLORADO MIDLAND RAILWAY.

No. West Bound.

3 Salt Lake and San Francisco Limited leaves ....12:05 am
7 Cripple Creek and Victor Local leaves ....8:00 am
5 Leadville, Glenwood, Salt Lake and San Francisco Express lvs 11:05 am

East Bound.

10 Cripple Creek and Denver Local arrives ....3:40 am
6 San Francisco, Salt Lake and Glenwood Express arrives............6:30 am
8 Cripple Creek and Victor Local arrives ....10:45 am
12 Cripple Creek Express arrives. 5:45 pm
4 San Francisco and Salt Lake Limited arrives............6:15 pm

City Ticket Office, 13 N. Tejon St.
CHAS. CHANDLER,
City Passenger Agent.

COLORADO SPRINGS & CRIPPLE CREEK RAILWAY.
The Short Line.

WEST BOUND.

No. 7	Lv. Colorado Springs	2:35 am
	Ar. Cripple Creek	6:10 am
No. 2	Lv. Colorado Springs	8:00 am
	Ar. Cripple Creek	10:40 am
No. 5	Lv. Colorado Springs	10:35 am
	Ar. Cripple Creek	1:20 pm
No. 9	Lv. Colorado Springs	4:30 pm
	Ar. Cripple Creek	7:15 pm

EAST BOUND.

No. 8	Lv. Cripple Creek	7:30 am
	Ar. Colorado Springs	10:05 am
No. 10	Lv. Cripple Creek	12:10 pm
	Ar. Colorado Springs	3:25 pm
No. 4	Lv. Cripple Creek	4:00 pm
	Ar. Colorado Springs	6:45 pm
No. 16	Lv. Cripple Creek	11:45 pm
	Ar. Colorado Springs	3:10 am

Through trains of Pullman sleepers and day coaches between Denver and Cripple Creek are run over the D. & R. G. R. R. to and from Colorado Springs.

The Short Line trains arrive at and depart from D. & R. G. station, Antlers park, Colorado Springs. City ticket office, No. 16 N. Tejon street.

THE ROCK ISLAND ROUTE.
LEAVE COLORADO SPRINGS.

No. 6 Vestibuled Limited for Chicago and St. Louis, via Kansas City, St. Joe and Omaha ....8:40 pm
No. 10 Kansas City, St. Joseph, Omaha and St. Louis......2:35 pm
No. 5 Limited to Pueblo............7:55 am

ARRIVE COLORADO SPRINGS.

No. 5 Vestibuled Limited from Chicago ....7:35 am
No. 9 Fast Express from Kansas City, St. Joseph, Omaha and St. Louis......10:35 am

Through sleepers and chair cars on all trains. Dining cars for all meals.

W. W. WOOD,
General Agent.

RAND-McNALLY OFFICIAL RAILWAY GUIDE 25 CENTS 166 ADAMS ST. CHICAGO

NEWSPAPERARCHIVE®.COM

Special for Friday and Saturday.

Triple plated sugars and creamers, regular price $1. Only 40 cents.

Triple plated, gold-lined cups, regular price $1. Only 40 cents.

Salts and peppers, sterling silver tops, only 40 cents a pair.

A good soap box, worth $1, only 40 cents.

Belt buckles, regular price $1, for 40 cents each.

Remember these prices are for Friday and Saturday only.

M. F. Warren & Co.

Clothes pressed by the month, $1 a month. Pantatorium, 17 E. Bijou.

Art Needlework.

Materials for all kinds of embroidery and lace. Infants' clothes, monograms. Lessons. The Antlers hotel.

When you buy Douglas shoes half price you save money. Nesbitt, 12 E. Huerfano.

Cutlery sharpened at Bunstead's.

Clothes pressed by the month, $1.00 a month. Pantatorium, 17 E. Bijou.

... Douglas shoes half price, Nesbitt, 12 E. Huerfano.

The charity ball given last week in Philadelphia was an immense success, and the great society event of the year. It is the intention of the management to make the charity ball at the Antlers on December 7 the principal social event of Colorado Springs.

... cents to Cripple Creek by The Colorado Midland Railway.

GROWING OLD GRACEFULLY.

Nothing is so interesting, nothing so restful and refreshing, as to see a man and woman who have lived together for a quarter of a century, starting down the shady slope of life, hand in hand, and happy or they were when she, with flushed face, heard love's old, sweet song. Marriage is often a failure because people marry without even giving the future a thought: marry and go to work and work without recreation till they are ready to die. I once heard a lady telling her daughter what to do when she was married. "Take a trip," she said; "get married in winter time when the world is cheerless and you are short on sunshine; take a trip to the southern states and turn winter into summer again; go to Little Rock, Hot Springs, or San Antonio, and get acquainted with your husband; watch him at the hotel, and see what he likes to eat, and how and when he likes it. It won't hurt you to study his comfort a little; it would ... But you must know something of him before you are married. Never marry a man who will laugh at the jokes on mothers-in-law at the minstrel show, or who will not buy his wedding tour tickets over the Missouri Pacific Railway."

50 cents to Cripple Creek by The Colorado Midland Railway.

CALIFORNIA LIMITED TRAIN.

Runs daily via the Santa Fe; only 44 hours to Los Angeles; no extra cost for tickets on this train.

A CHANCE AT KID GLOVES.

If you buy kid gloves here you buy them right at all times. If you buy from the following lots you buy a little better than right:

79c Pair

Our $1.00 kid gloves in the following colors: Greys, tans, modes, browns, black and white. Remember! We guarantee every pair just the same as if you paid $1.00 a pair.

$1.10 Pair

Real Mocha gloves, gusseted thumbs, 2 clasps, in black, grey, tan, castor and brown. The stylish and serviceable glove for riding and driving.

$1.00 Pair

Guaranteed Bon Marche gloves, real French lambskin, two clasps and latest style embroidered backs, in the following colors: Greys, tans, modes, browns, white, and a large assortment of light colorings.

$1.50 Pair

Our French glove from real French kidskin, with gusseted fingers, 2 clasps and newest stitching. All colors. Every pair guaranteed.

Full line of ladies' and children's lined and unlined gloves and mittens for winter.

Special Prices on Hosiery Every Saturday.

HIBBARD & CO.

PHONE 671-A 19 SO. TEJON ST.

YOUR TEETH...

We will put your teeth in perfect order by the latest methods of fillings, crowns, bridge or plates. By having a large practice and a thoroughly equipped office, we are enabled to do work at one-half the prices usually charged. Consultation and examination free.

The Chicago Dental Parlors have been established in the city for six years and can give thousands of references.

Get our prices. Open Sundays from 9 to 12.

THE CHICAGO DENTAL PARLORS, DR. W. F. SHAW, Prop.

Reed Block, 120 North Tejon Street. Telephone 657-A.

NEW WALL PAPER

PARKER & SHROPE

10 East Kiowa.

Special Attractions

FOR FRIDAY AND SATURDAY

Another chapter of our Great Friday and Saturday selling events opened up. In which we offer a list of values even more interesting than any preceding.

A Handkerchief Event

Already your thoughts are turning toward Xmas. You will perhaps make many presents of handkerchiefs. Read the following—they will interest you:

6 dozen ladies' all linen handkerchiefs, ¼-inch hem and the regular 20c quality. This sale.

18c two for 35c

Broken lots of initial handkerchiefs, all fine linen with ¼-inch hem. Sold regular for 20c and 25c. Friday and Saturday

15c two for 25c

One lot of pure linen handkerchiefs, with ½ and one-inch hems; 40c and 50c qualities. This sale...... 25c

Ladies' demi-laundered handkerchiefs, tastily embroidered by hand and all linen. The biggest snap yet offered.

At 15 and 25c

From the Outer Garments

The following specials are indeed rare offerings. You will do well to take advantage of them as the designs are true art and of the latest patterns.

75 handsome children's coats, made with all the style seen in your own coat and with the same accuracy at

20 per cent. off

Our entire line of silk skirts, bar none, newest with the knife... It is useless to describe the styles. That is naturally inferred. At

20 per cent. off

100 French Flannel Waists. There is nothing that gives a more pleasing appearance than a pretty flannel waist. They are up to the standard in every respect and were bought to sell for $3.00 and $3.50, now...... $2.25

Underwear Specials

Giddings Bros.

Embroidered French Flannels

One lot Ladies Part-wool Union Suits, open in front, $1.25 kind. This sale...... 95c

One lot of Ladies' Separate Garments; Pants and Vests; regular $1.00 kind. This sale...... 69c

Ladies' cotton Fleece-lined Vests and Pants; very desirable garments—for...... 50c

Men's Flat Wool Underwear—Pants and Vests; regular 50c kind. Friday and Saturday...... 38c

Six pieces Elegant French Flannel, with beautiful hand-embroidered side bands; all the newest shades represented. Bought to sell for $1.50 yard. Friday and Saturday...... $1.15

Twelve pieces double-faced Golf Suitings, in gray, tan, brown and blue, 52 inches wide and a rattling good value at the regular price, $2.25. This sale...... $1.75

Remnants of Wool Dress Goods at ½ Price

When You Were a Boy...

You thought "Mother's pies" the best you ever ate—and likely think so yet.

Well, ours are sure to remind you of hers—they are so light, crisp and full of goodness. When there is a cake, loaf of bread, or other product from our bakery not up to our high standard it is never offered for sale. That's why ours is always good.

W. N. BURGESS

112 N. Tejon.

Telephones 53, 512.

SOME NEW

Table biscuits and wafers have just come in, some that you will want to serve at your next tea. We have a big line of Peak, Frean & Co.'s

FANCY CRACKERS

Including Oaten, Wheatmeal, Arrowroot, Fruit, Cream Sandwich, Florence, Venice Wafers, etc.

CARPENTER & DRAPER.

Phone 381. 122 N. Tejon St.

PRESCRIPTIONS

receive the most careful attention; are compounded by a pharmacist of long experience, from pure, fresh drugs.

Imported and Domestic Perfumery

is one of my leading specialties. Every good make is represented in this varied stock. PROMPT DELIVERY. NO LIQUORS.

Henry Tamm, Cor. Cache La Poudre and Tejon. Plaza Hotel. Phone 180.

Nothing But

a drug store. That is the exact description of the business we run. Our attention is devoted solely to the compounding of prescriptions and the selling of drugs. You can depend on

Our Prescriptions

being thoroughly accurate. Old patrons know this is so; new ones have only to try to prove our statement true.

F. L. GUTMANN,

PURE DRUGS.

Remember we sell no liquors.

Cor. N. Tejon and Bijou. Phone 311.

GOOD THINGS TO EAT

Besides all the other good things WE HAVE THE LARGEST AND BEST NORWAY BLOTER MACKEREL THAT HAS EVER BEEN SOLD IN THIS CITY.

The Pearl Market Phone 437-A. 14 E. Kiowa

Phone 122. F. B. ROSS. 117 East Pike's Peak.

PREMIUM GROCERY

Conducted on Cash Basis and Anti-Trust Principles.

Friday's Fresh Fish Sale

Fresh Fish		Salt Fish	
Fresh Salmon, per lb.	12½c	2 Large Mackerel	25c
Fresh Halibut, per lb.	12½c	Whole Codfish, per lb.	10c
Fresh Codfish, per lb.	15c	6 Golden Bloaters	25c

F. B. ROSS, Not in the Trust.

Christmas is Near

And the WISE ONES are now making their selections of gifts, for they know it is to their advantage to do so while the stock is complete and more time can be given to the proper consideration of this important and pleasant duty.

Our stock was never more complete and we believe the usually considered difficult task of making a suitable gift will be an easy and pleasant occupation for you. We can lay aside your selections in our safes against the time when you will want them.

R. ASHBY,

THE OPTICAL JEWELER

Bank Building

Colorado Springs.

DR. E. W. THOMPSON,

DENTIST,

Over 10 South Tejon St.

Graduate of the Philadelphia Dental College.

For Sale or Trade

The large handsome Hotel at Green Mountain Falls. This hotel has 14 rooms, 10 acres of ground and is in every way desirable. I will sell on very easy terms or will trade for Colorado Springs Real Estate. Investigate this and you will want it.

J. W. Coffey,

Sole Agent.

Room 3 Barnes Bldg.

Phone 426-A.

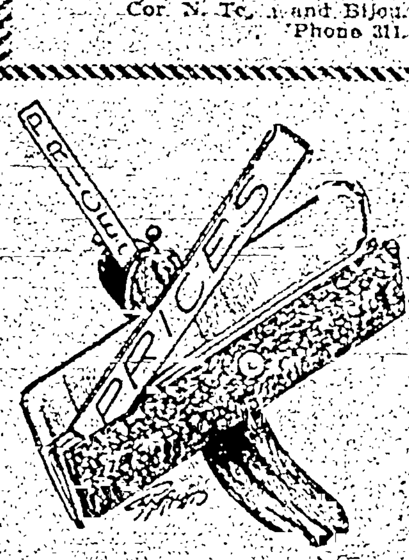

Prices on Pocket Books

Are surprisingly low here. We secured a large and elegant line of leather goods from manufacturers of reputation, at lower prices than usual and we are making our selling price on the entire line correspondingly low. Our drive on Pocket books has been very successful and we have supplied and pleased a large number of customers with these articles. For one week more we will continue our sale of leather goods at prices that are inviting.

KORSMEYER & BEESON,

Druggists.

No. 8 S. Tejon. Phone 80.

F. DUNSCOMB, M. D.

University of New York, 1862.

SPECIALIST

Diseases Peculiar to Women.

Diseases Peculiar to Men.

Diseases of the Stomach.

Chronic Ulcers of the Leg.

Nervous, Skin Diseases, Nasal Catarrh, Cancers, Tumors and Goitre.

Cancer, Goitre and Uterine Tumors removed by Medicine Alone. References given of those that have been cured.

Rooms 23 and 24 De Graff block, 118 North Tejon St.

Lyceum Course

CARTER, The Magician

Temple Theater, Monday, Dec. 2, 8 p. m.

OTHER ATTRACTIONS:

Hungarian Court Orchestra, Jan. 7.

John Temple Graves, Feb. 12.

Dr. A. A. Willits, March 18.

Forrest Woodside, Mgr.

Tickets, 19 N. Tejon St.

GAZETTE WARRANTED WANT ADS

The Gazette Takes the Risk.

They do things for your neighbors......

HENRY LeB. WILLS. ELLIS L. SPACKMAN.

HENRY LeB. WILLS & CO.

GAZETTE BUILDING.

New Suburban Home of 8 Rooms With Modern Conveniences. Well Located. $3500.

FURNISHED.		UNFURNISHED.	
N. Cascade ave., 11 rooms and bath	$400	N. Cascade ave., 10 rooms and bath	$100
N. Cascade ave., 12 rooms and bath	150	N. Tejon st., 8 rooms and bath	70
Vedley Place, 8 rooms and bath	90	Store room on E. Bijou st.	40
E. Willamette ave., 7 rooms and bath	60	Washington st., 8 rooms and bath	25
		Office in El Paso block	12

Millions in Sugar Beets This year.

Over $400,000 in cash was paid last Saturday by the owners of the beet sugar factories at Loveland, Rocky Ford, Sugar City and Grand Junction to the farmers of the territory surrounding the four places. This is only one of the six or eight payments for beets that will comprise the sum total of the shares of the agriculturists alone in the exceedingly youthful, but wonderfully lusty, industry.

We are agents for Beet Sugar Land near Holly in the Arkansas Valley. We give half rates to parties desiring to investigate these lands.

C. T. TYLER & CO. 17 N. Tejon St.

It Pays to Trade With the Colorado Springs Furniture Company.

Holiday Suggestions

None to early to have selections set aside. Many beautiful pieces once sold cannot be duplicated. We give a delightful choosing in Solid Mahogany Furniture, Antique and Colonial designs, Vernis Marten, etc. No finer selections are possible, while our facilities enable us to name very low prices. Will you favor us with a visit of inspection.

Colorado Springs Furniture Co. 106-108 N. Tejon St.

PLUMB BROS.

Saturday Prices

Good Patent Flour	$1.75
Greeley Potatoes per 100	$1.85
M. & J. Coffee, our leader lb	25c
M. & J. Coffee our leader 4½ lbs	$1.00
All Package Coffee 2 lbs	25c
Choice Can Corn	10c
Choice Can Tomatoes	10c
Choice Can Peas	10c
Choice Apricots, per can	15c
Choice Peaches, per can	15c
Choice Pears, per can	15c

MEAT—Corn Fed

Loin Steak lb	18c
Roll Roast lb	12½ & 15c
Round Steak 2 lbs	25c
Mutton Leg per lb	12½c
Mutton Shoulder	7c
Boiling Meat	4 to 8c
Turkeys Nice & Fresh	12½c

Order early and avoid rush. We close at 6 p. m. to take stock. Come early. WE CALL FOR ORDERS.

PLUMB BROS.

Phone 271. 128 N. Tejon St.

TAXIDERMY

FURS — CURIOS

ESTABLISHED 1878

AIKEN'S MUSEUM

COLORADO SPRINGS, COLO.

Furs made to order or repaired. No. 2 E. Kiowa St., cor. Cascade Ave.

MILLIONAIRE

As near to a perfect cigar as experience, skilled labor and money can produce

IT WILL GO

One of the most desirable homes on North Nevada avenue; easy walking distance. Lot 50x190. Let us show it to you.

7 S. Tejon St. PERKINS, MORTON & CO.

FOR SALE...

Choicest corner North Tejon St.

Fine Shade

South Exposure

CHAS. P. BENNETT,

SOLE AGENT

5 PIKE'S PEAK AVENUE